FOOT CARE

At the Nisqually Tribal Health Clinic
On site podiatry services for diabetics

- January 15th
- February 5th
- March 4th
- April 1st
- May 6th
- June 3rd
- July 8th
- August 5th
- September 9th
- October 7th
- November 4th
- December 2nd
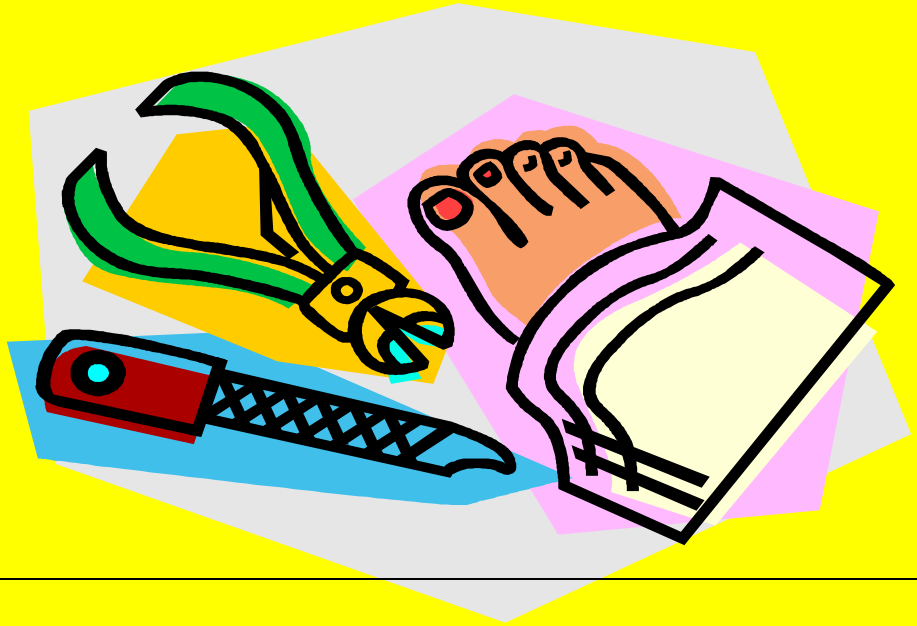
Please call to schedule your visit today 360-459-5312