

REARING POND PLAN
SCALE: 1"=10'-0"

BLUE LINE INDICATES HEAD OF POND LOCATION.
SALVAGED PANELS TO BE LOCATED HERE

RED LINES INDICATE FENCING TO BE REMOVED AND REPLACED

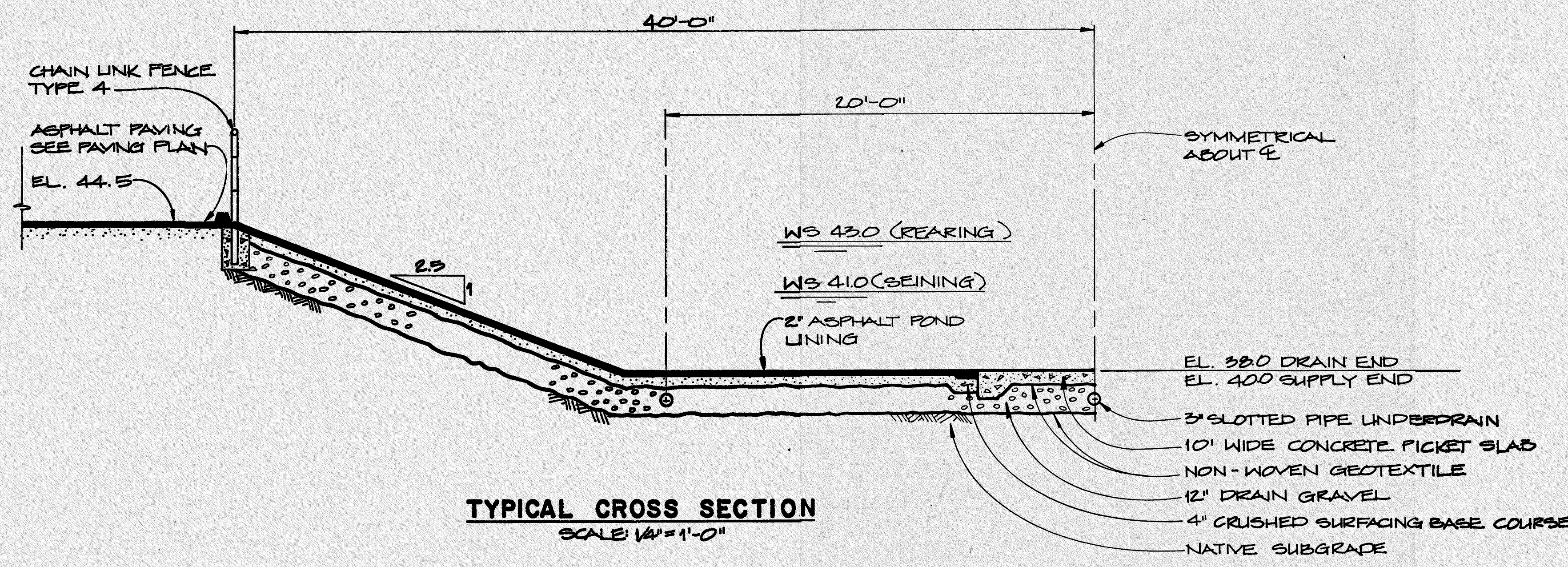

TYPICAL CROSS SECTION
SCALE: 1/4"=1'-0"

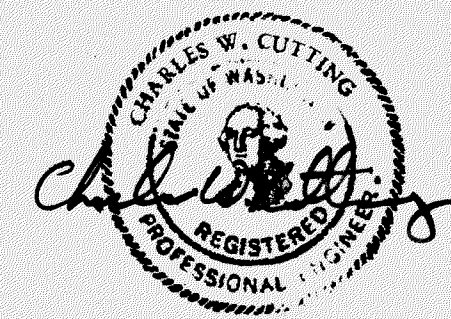

REV.	DATE	BY

NISQUALLY FISH HATCHERY

POND PLAN AND SECTION

POND 15

DESIGNED CWC	DRAWN EDM	CHECKED DEP	DATE JAN. 1988	DRAWING NO. IF-WA-000-1-69.0
-----------------	--------------	----------------	-------------------	---------------------------------

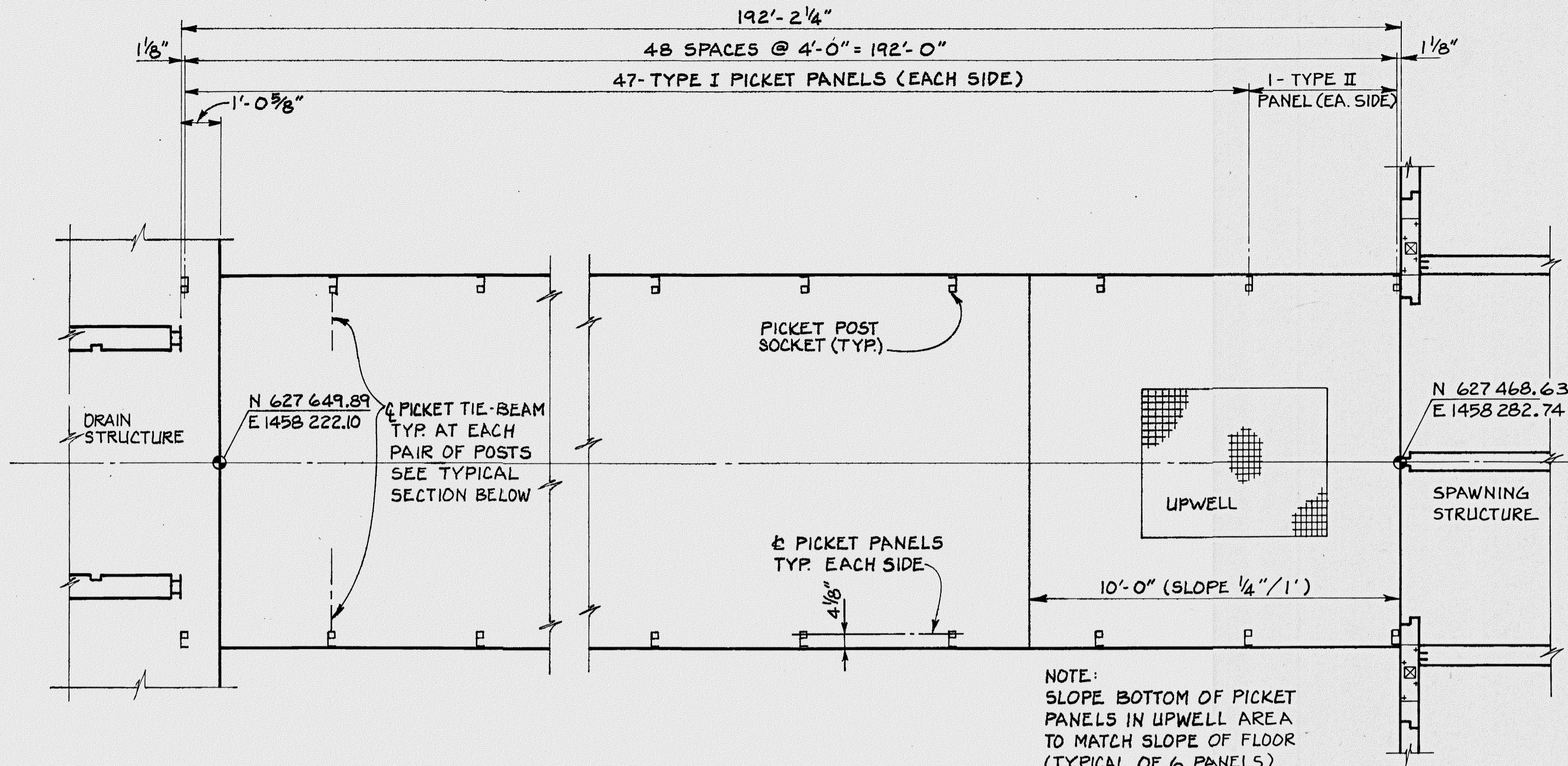

PICKET LAYOUT
SCALE: 3/8" = 1'-0"

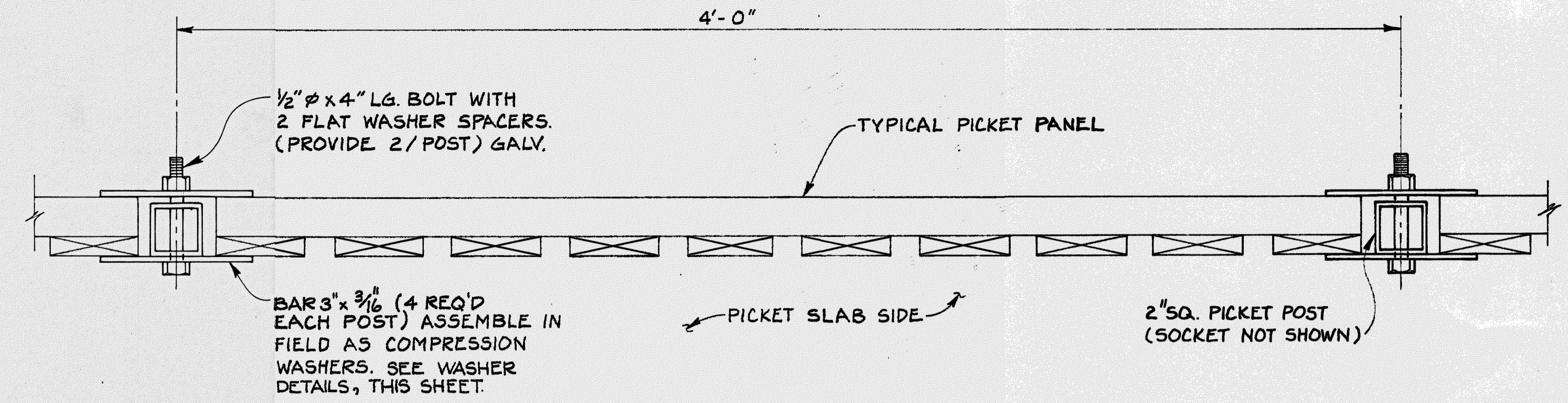

TYPICAL PICKET PANEL PLAN
SCALE: 3" = 1'-0"

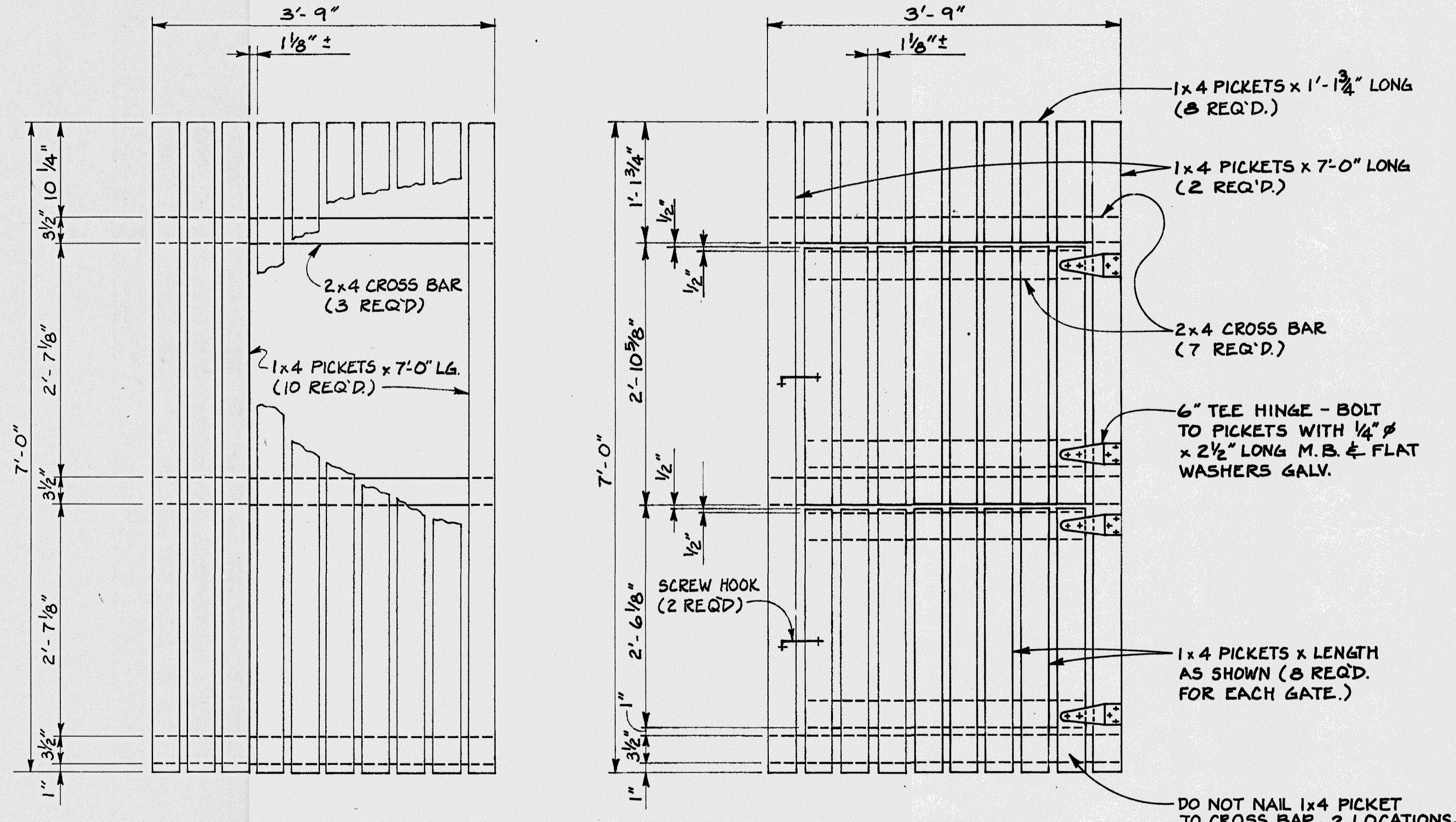

PICKET POST & PANELS
SCALE: 1" = 1'-0"

NOTE: NAIL PICKETS TO 2x4 CROSS BARS WITH 2-6d GALV. NAILS @ EACH 2x4.

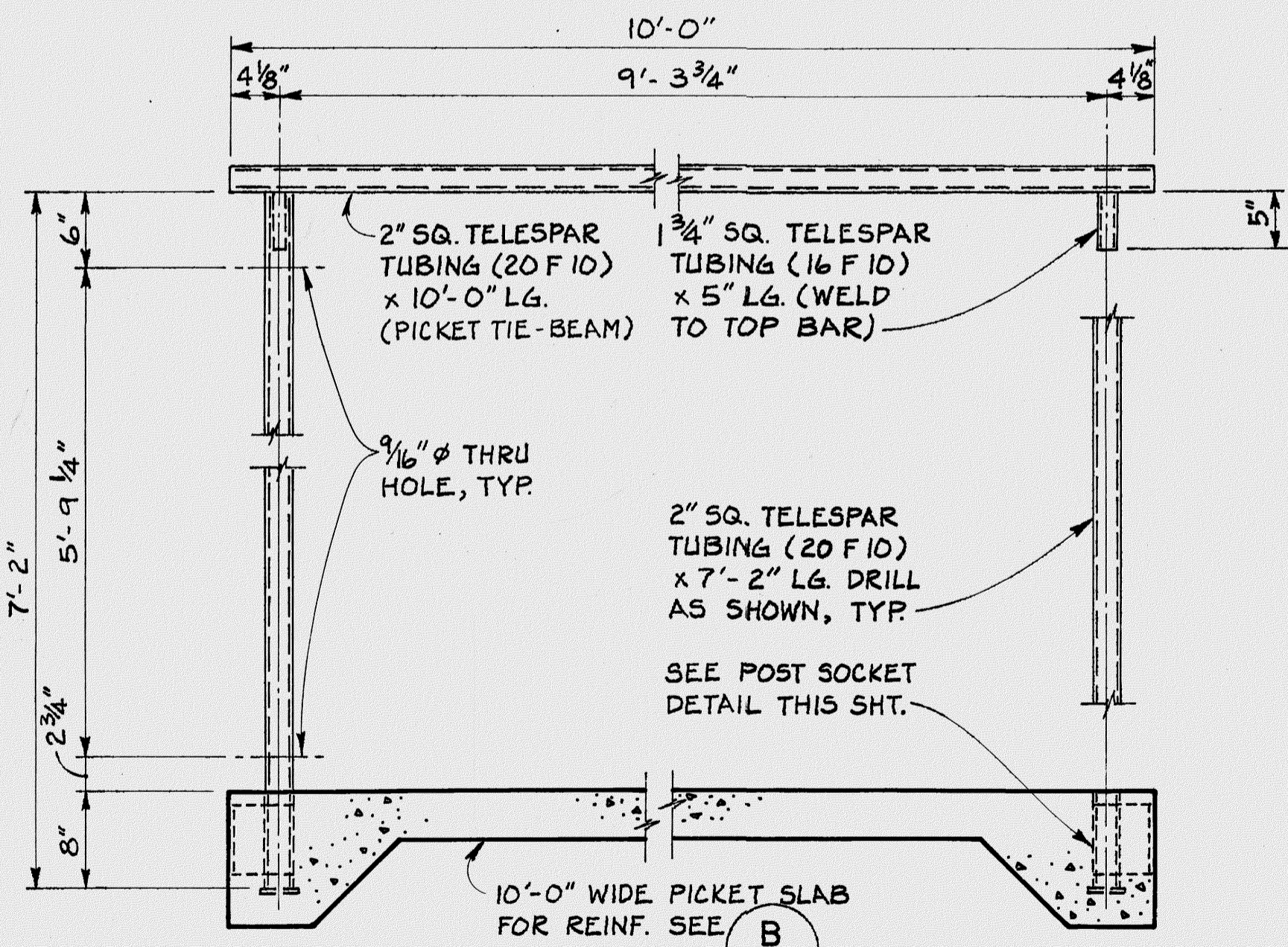

TYPICAL CROSS SECTION
SCALE: 1" = 1'-0"
(49 SETS REQ'D.)

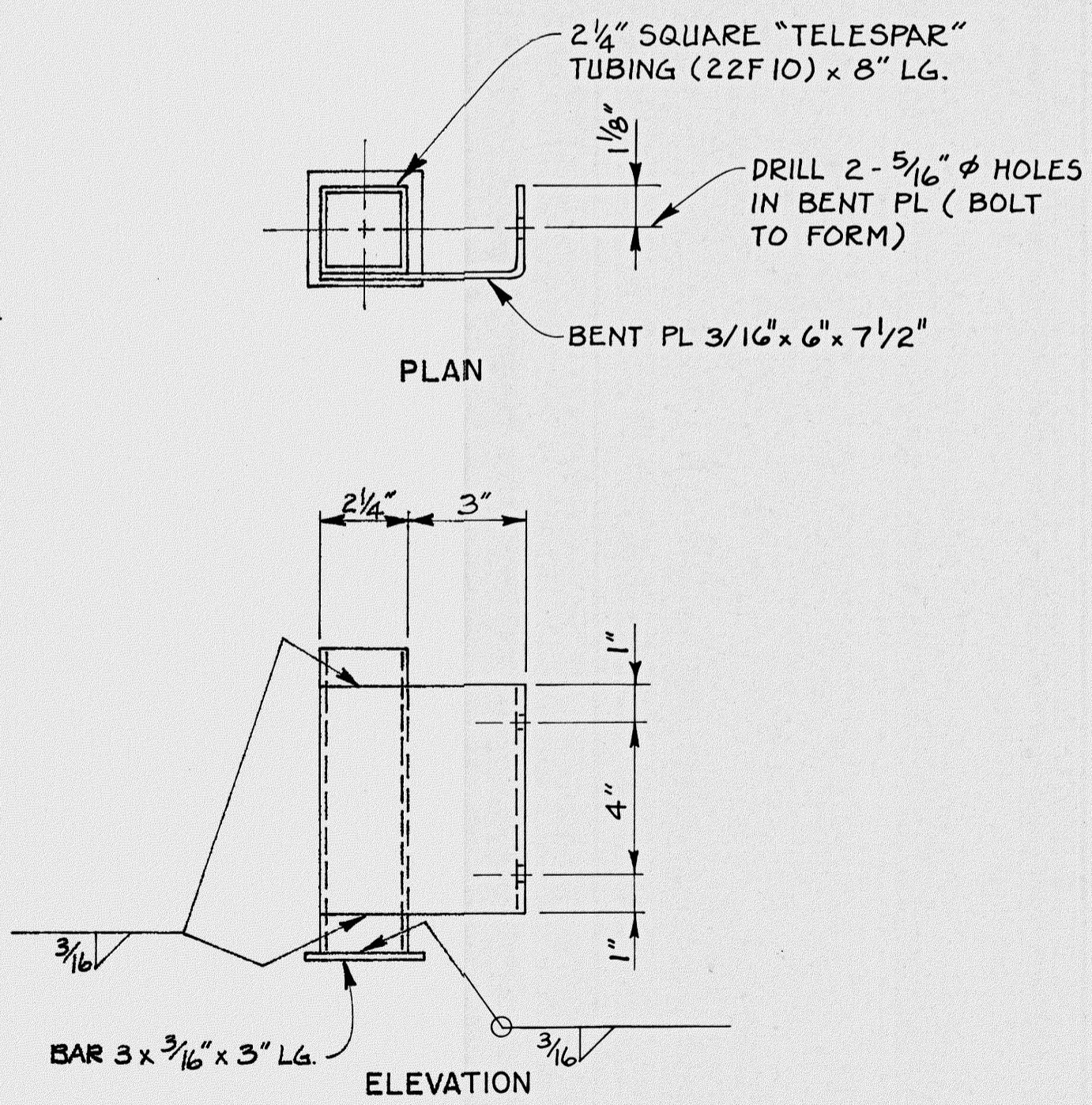

POST SOCKET DETAIL
SCALE: 3" = 1'-0"

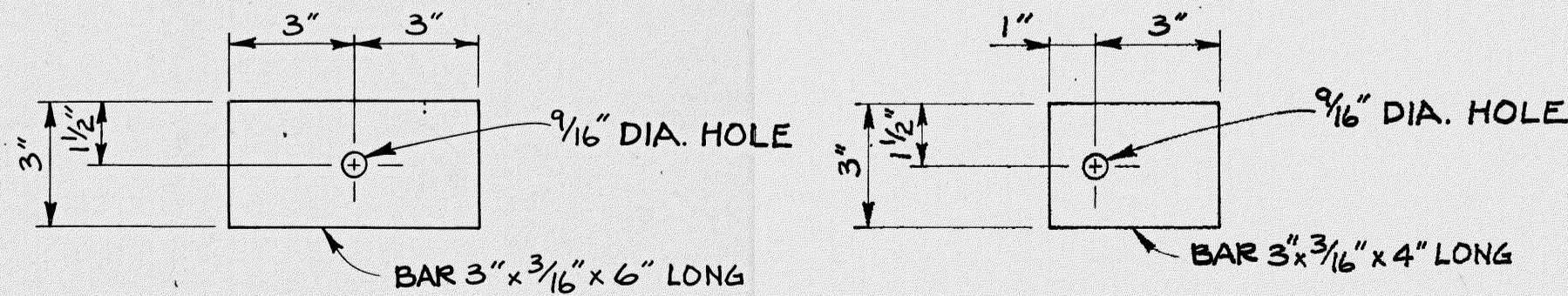

CENTER POST WASHER DETAIL
SCALE: 3" = 1'-0"
(376 REQUIRED)

END POST WASHER DETAIL
SCALE: 3" = 1'-0"
(16 REQUIRED)

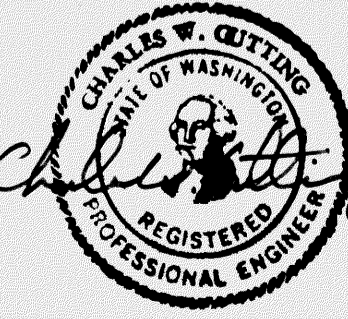

REV.	DATE	BY
NISQUALLY FISH HATCHERY		
PICKET WALLS		
POND 15	DESIGNED CWC	DRAWN GWM
CHECKED DEP	DATE JAN. 1988	DRAWING NO. IF-WA-000-1-73.0

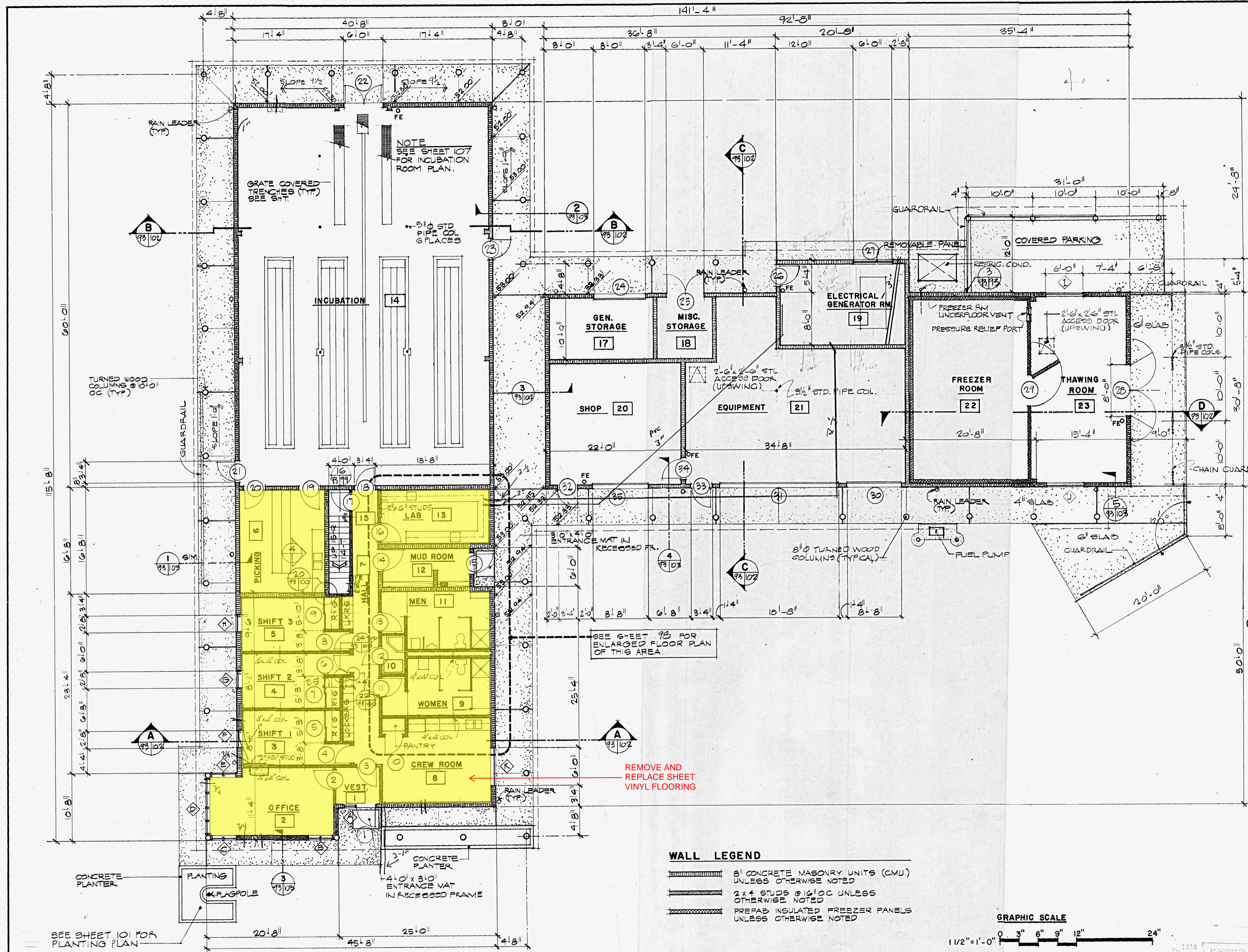

MAIN FLOOR PLAN

SCALE: 1/8" = 1'-0"

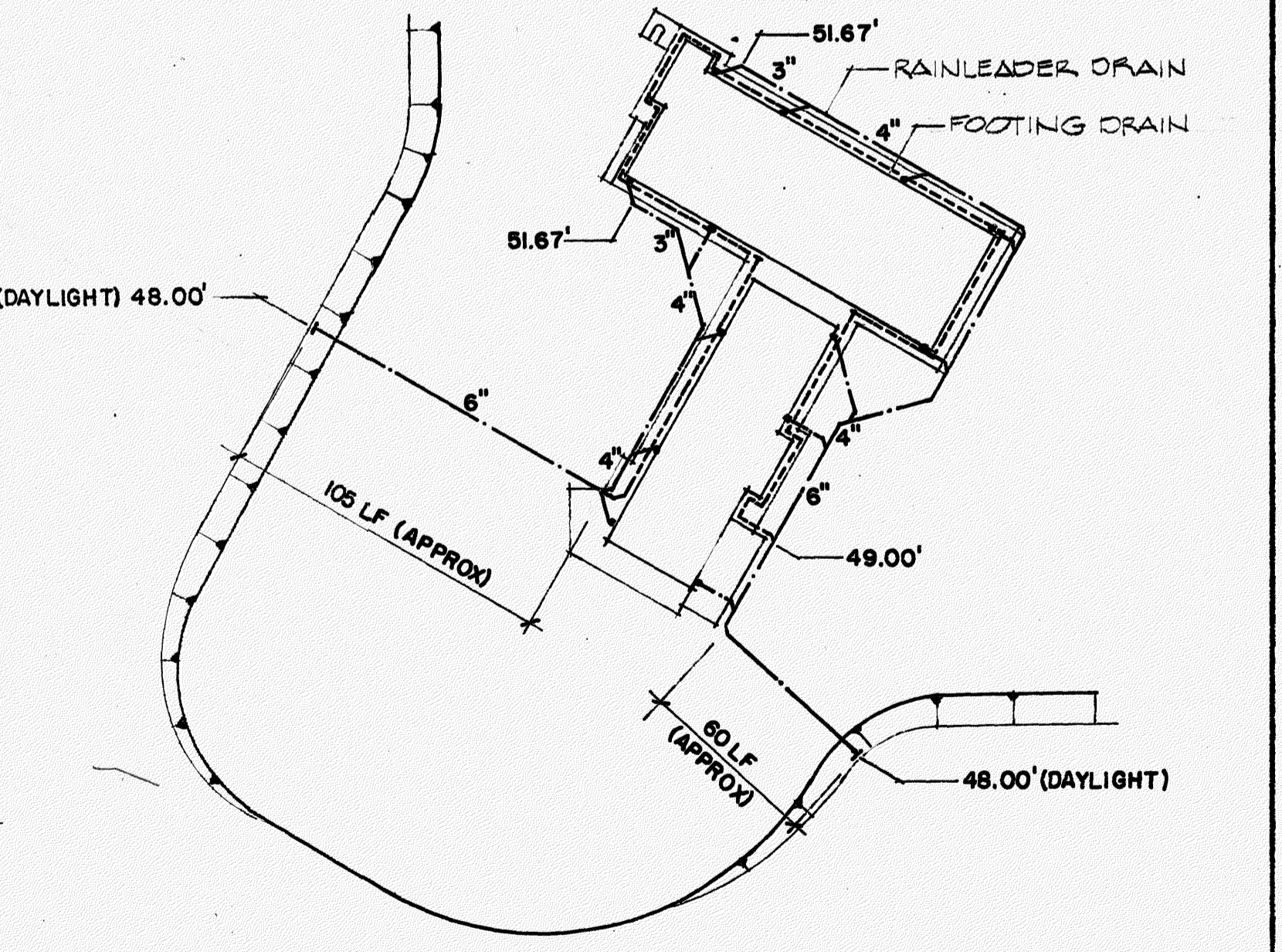
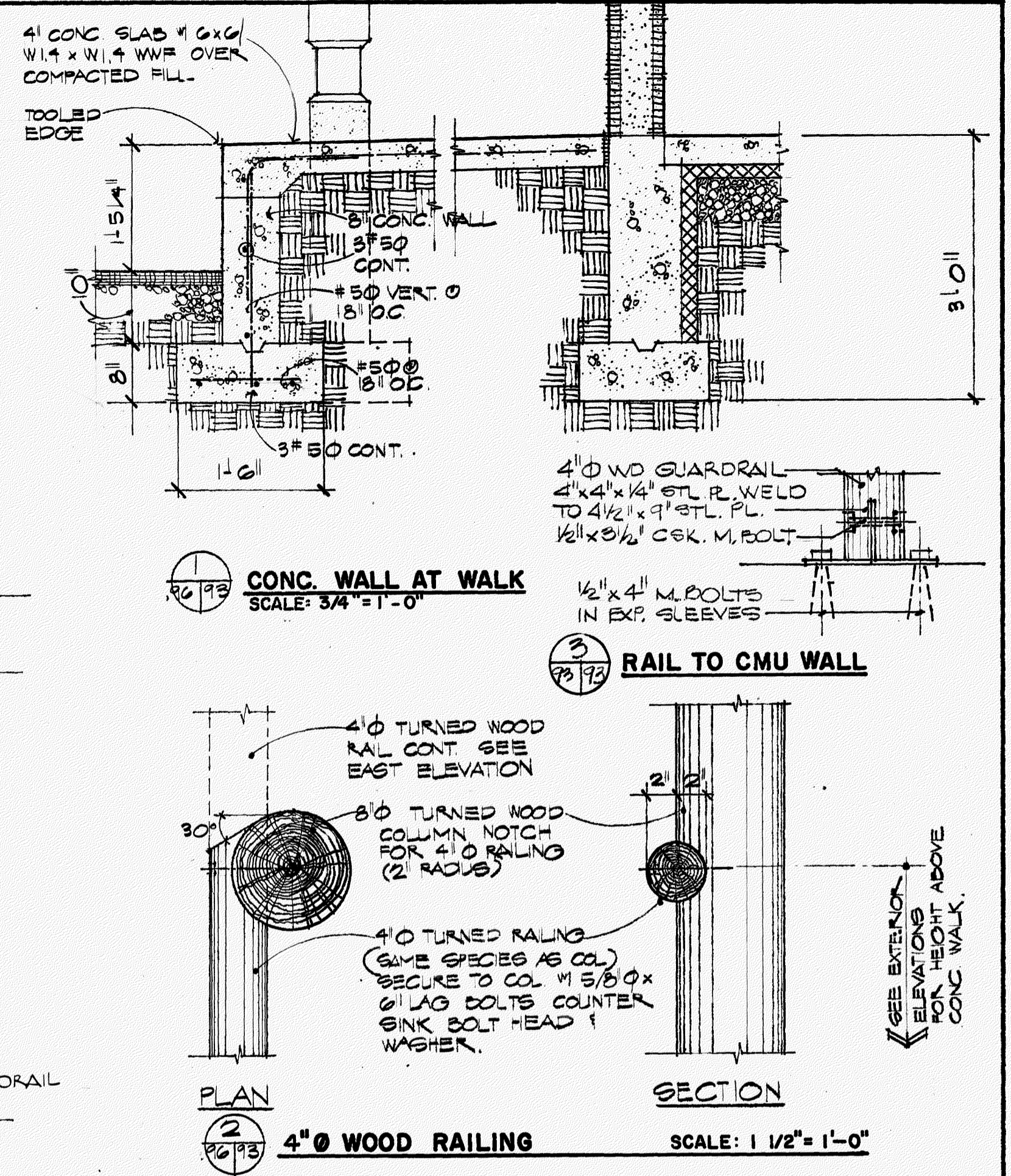

RAIN LEADER & FOOTING DRAINAGE PLAN

REV.	DATE	BY

NISQUALLY FISH HATCHERY

HATCHERY BUILDING

MAIN FLOOR PLAN

DESIGNED LEM	DRAWN DMO	CHECKED RWC	DATE JANUARY 1988	DRAWING NO. IF-WA-000-1-93.0
------------------------	---------------------	-----------------------	-----------------------------	--

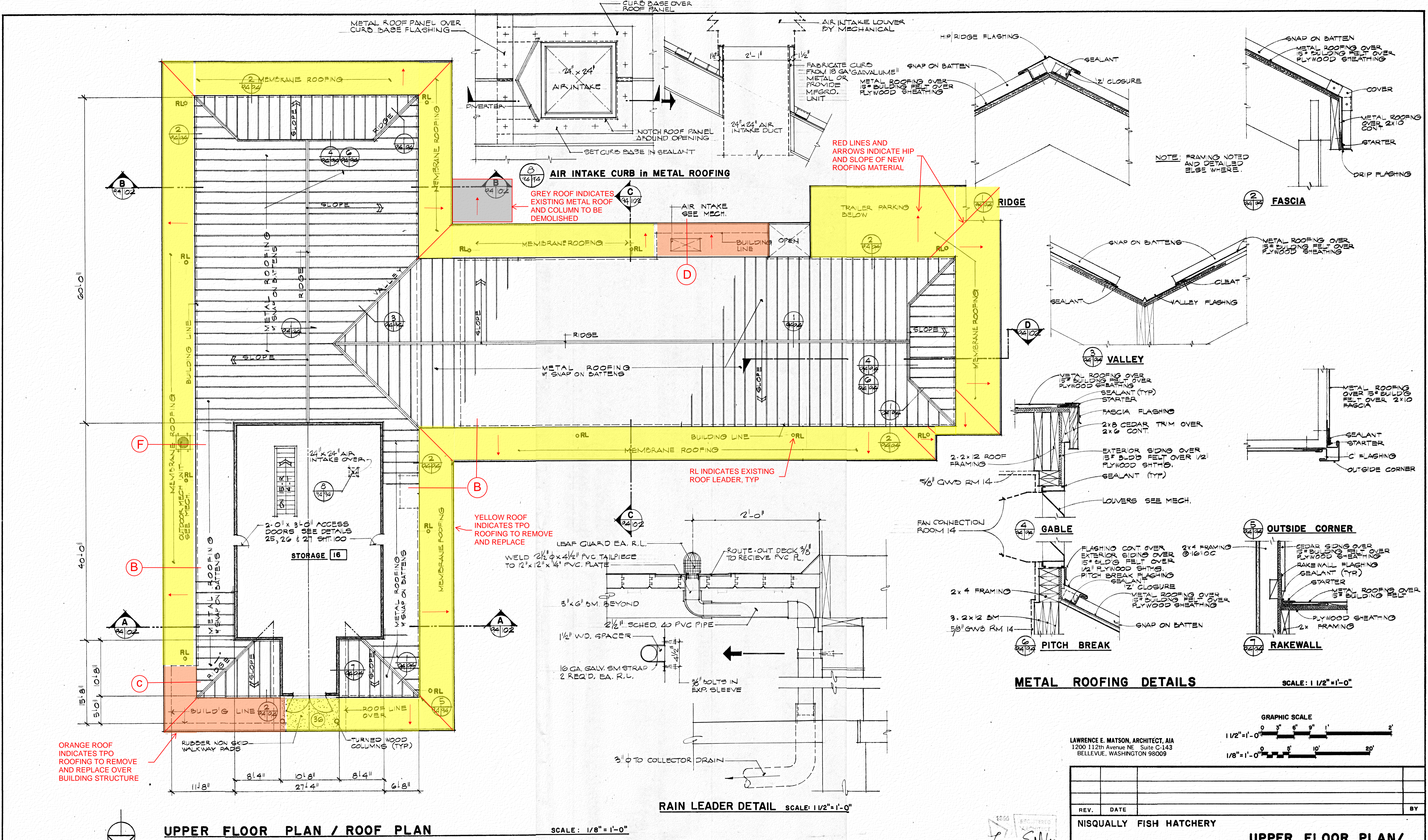

LAWRENCE E. MATSON, ARCHITECT, AIA
 1200 112th Avenue NE Suite C-143
 BELLEVUE, WASHINGTON 98009

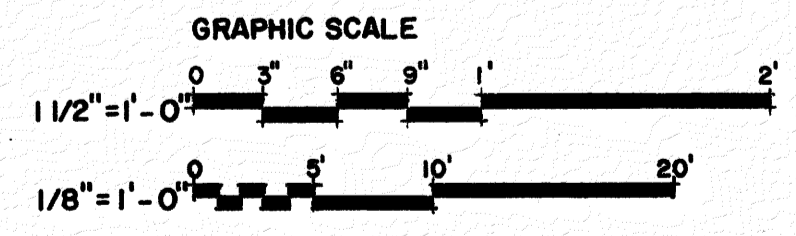

REV.	DATE	BY
NISQUALLY FISH HATCHERY		
HATCHERY BUILDING		
UPPER FLOOR PLAN / ROOF PLAN		
DESIGNED LEM	DRAWN DMO	CHECKED RWC
DATE JANUARY 1988	DRAWING NO. IF-WA-000-1-94.0	

REDUCED PLAN
 VERIFY SCALES

3 INCHES ON ORIGINAL PLAN

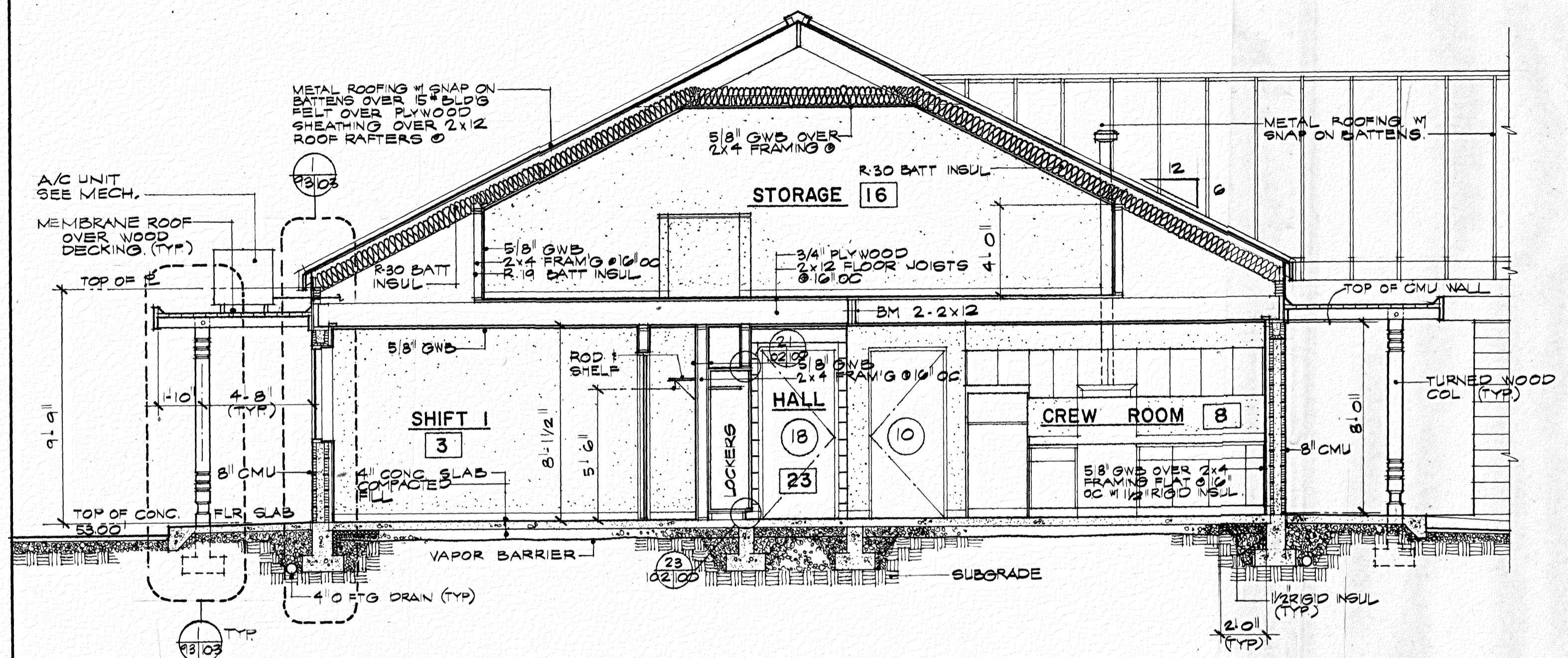

SECTION A
94 93 102

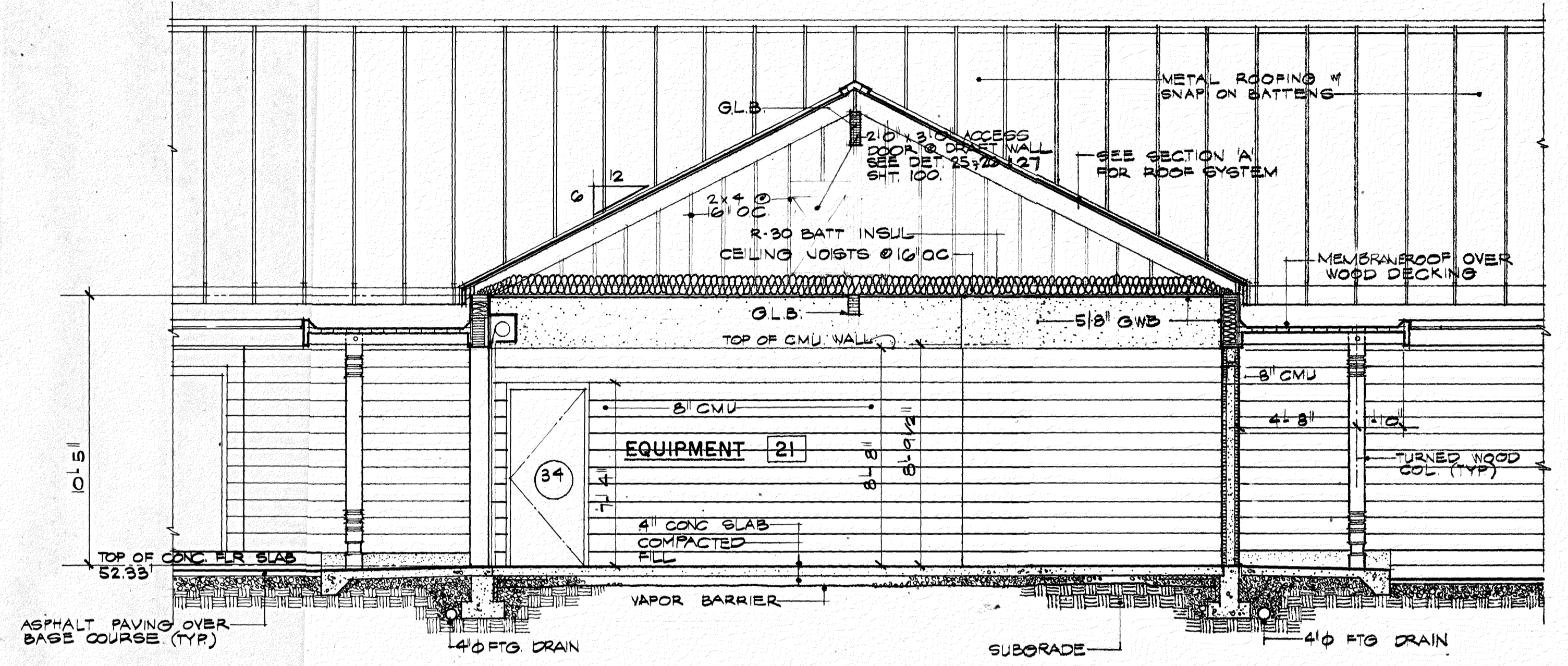

SECTION C
94 93 102

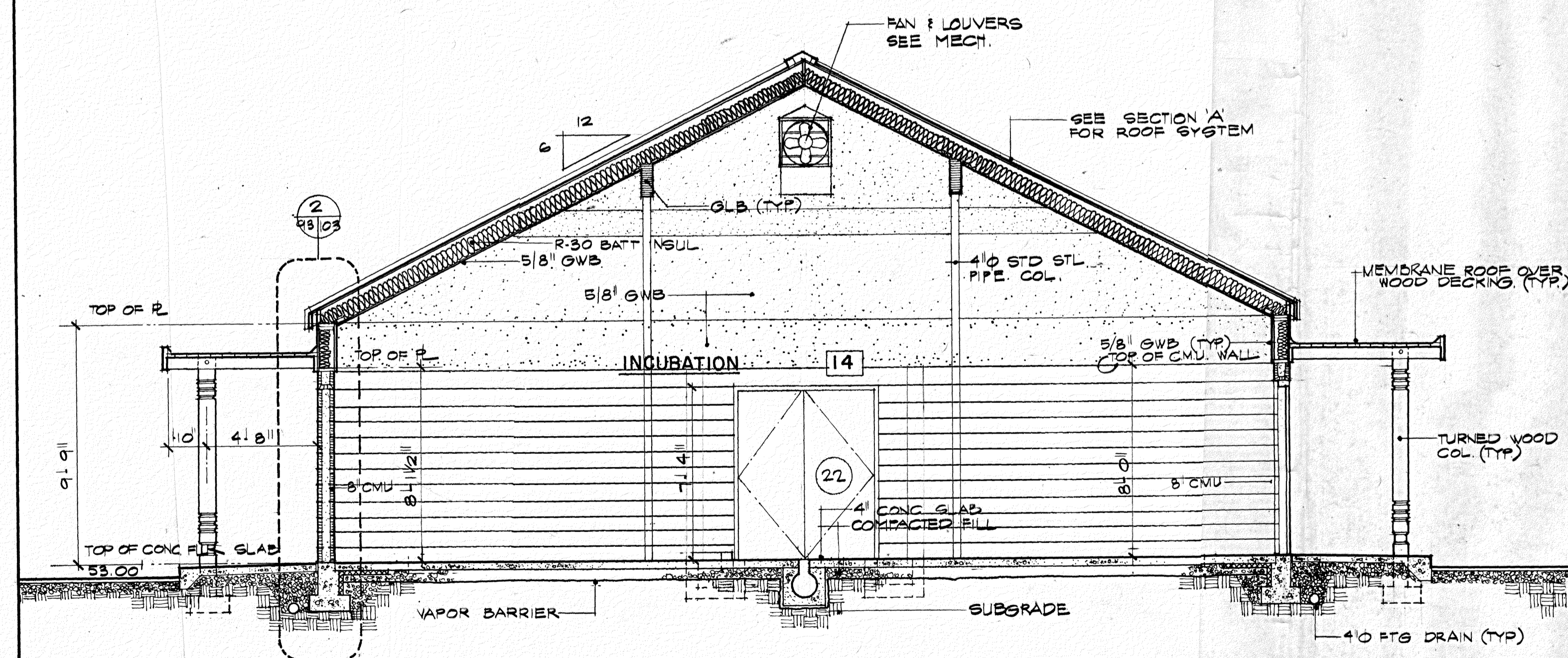

SECTION B
94 93 102

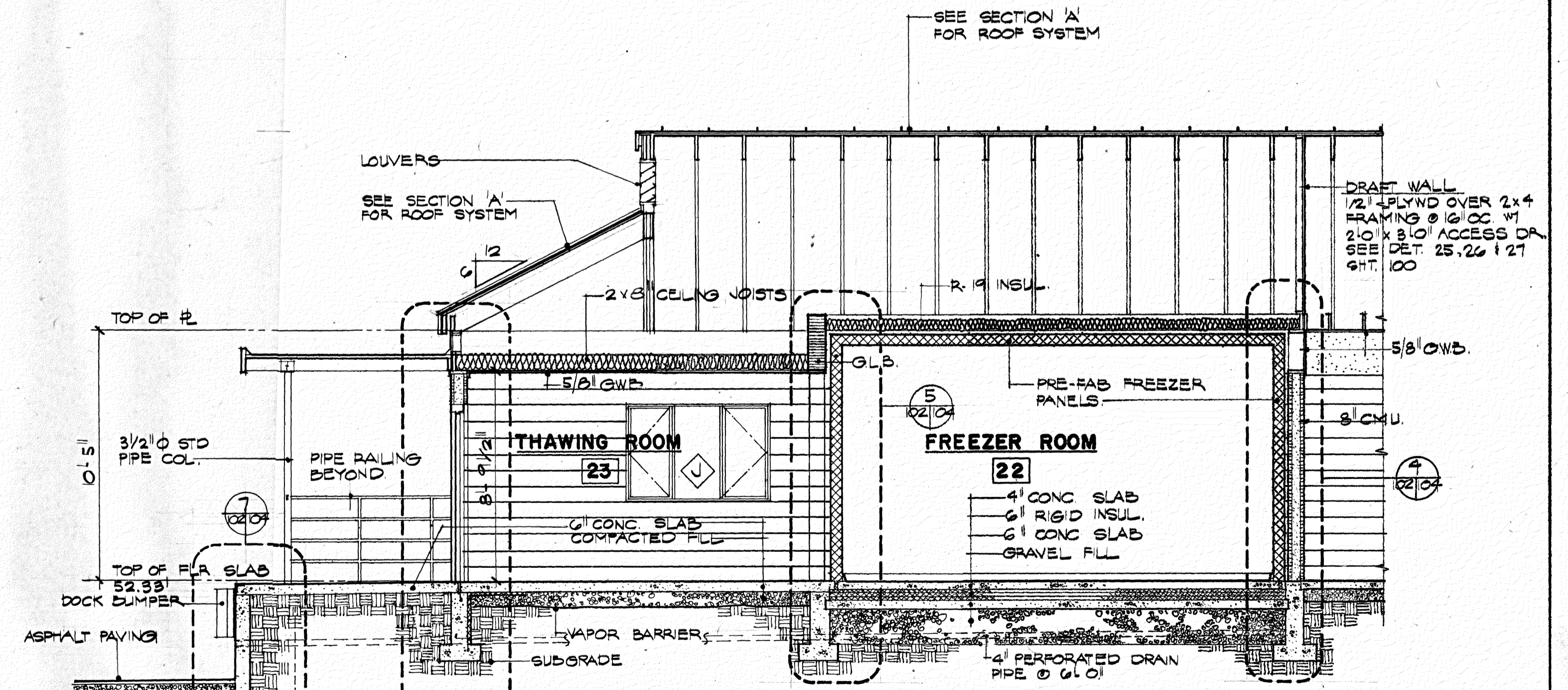

SECTION D
94 93 102

BUILDING SECTIONS SCALE: 1/4" = 1'-0"

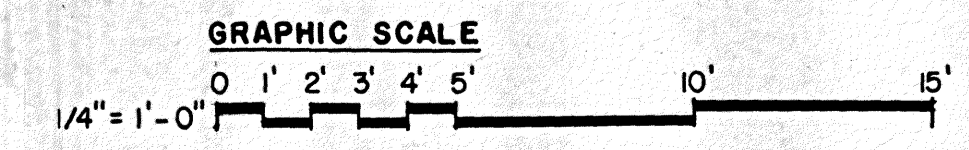

LAWRENCE E. MATSON, ARCHITECT, AIA
1200 112th Avenue NE, Suite C-143
BELLEVUE, WASHINGTON 98009

1000 REGISTERED ARCHITECT
Lawrence E. Matson
STATE OF WASHINGTON

REV.	DATE	BY
NISQUALLY FISH HATCHERY		
HATCHERY BUILDING		BUILDING SECTIONS
DESIGNED LEM	DRAWN DMO	CHECKED RWC
DATE JANUARY 1988	DRAWING NO. IF-WA-000-1-102.0	

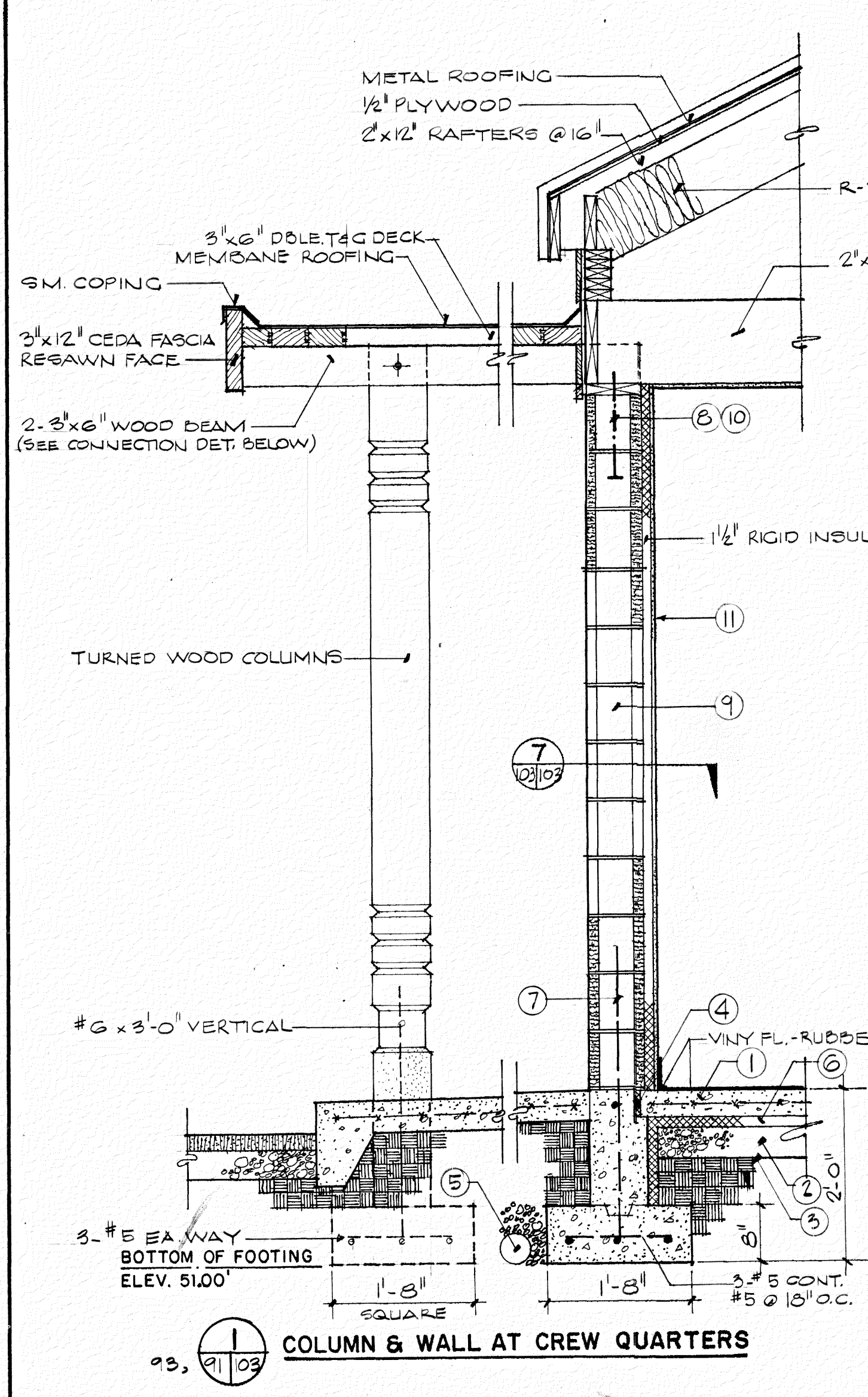

1 COLUMN & WALL AT CREW QUARTERS

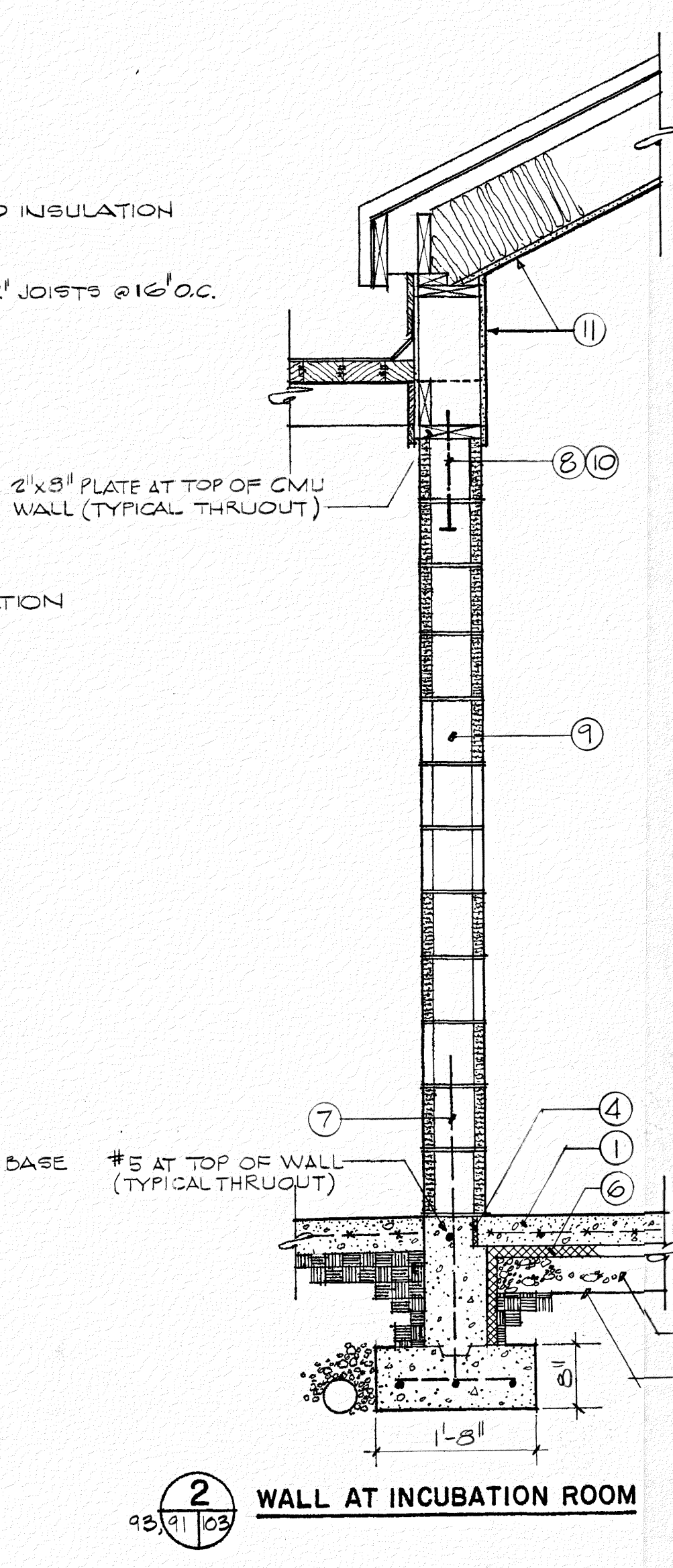

2 WALL AT INCUBATION ROOM

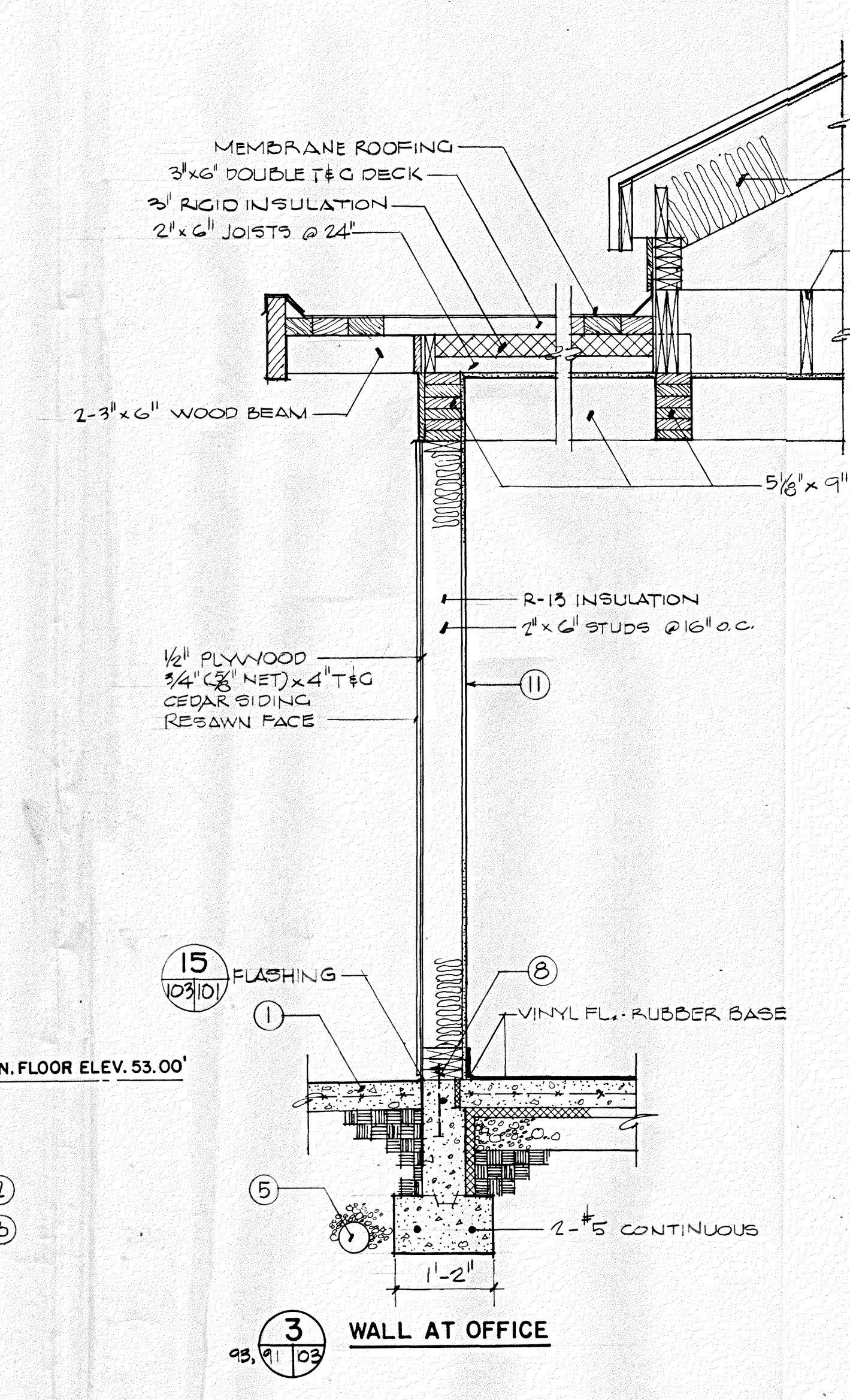

3 WALL AT OFFICE

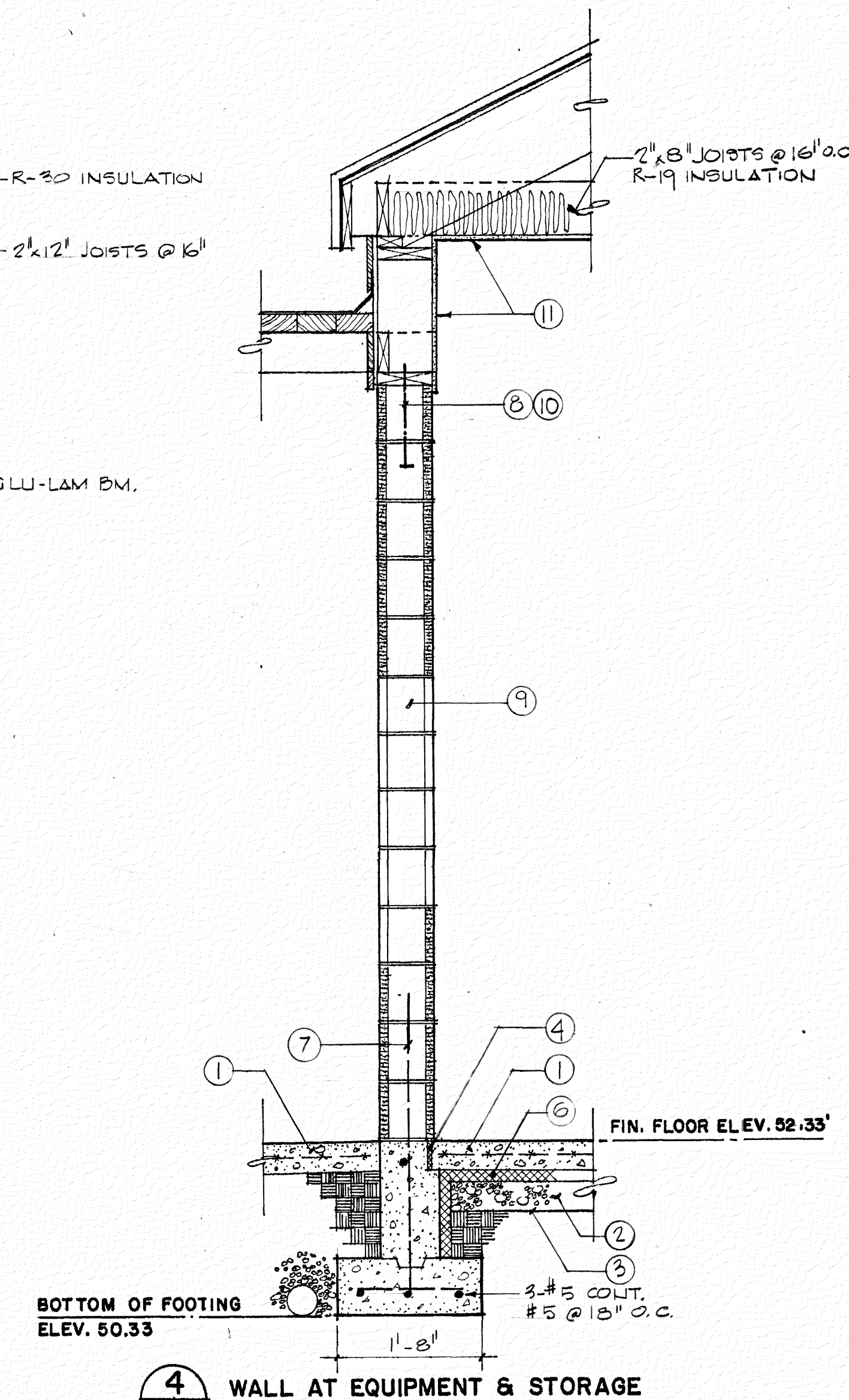

4 WALL AT EQUIPMENT & STORAGE

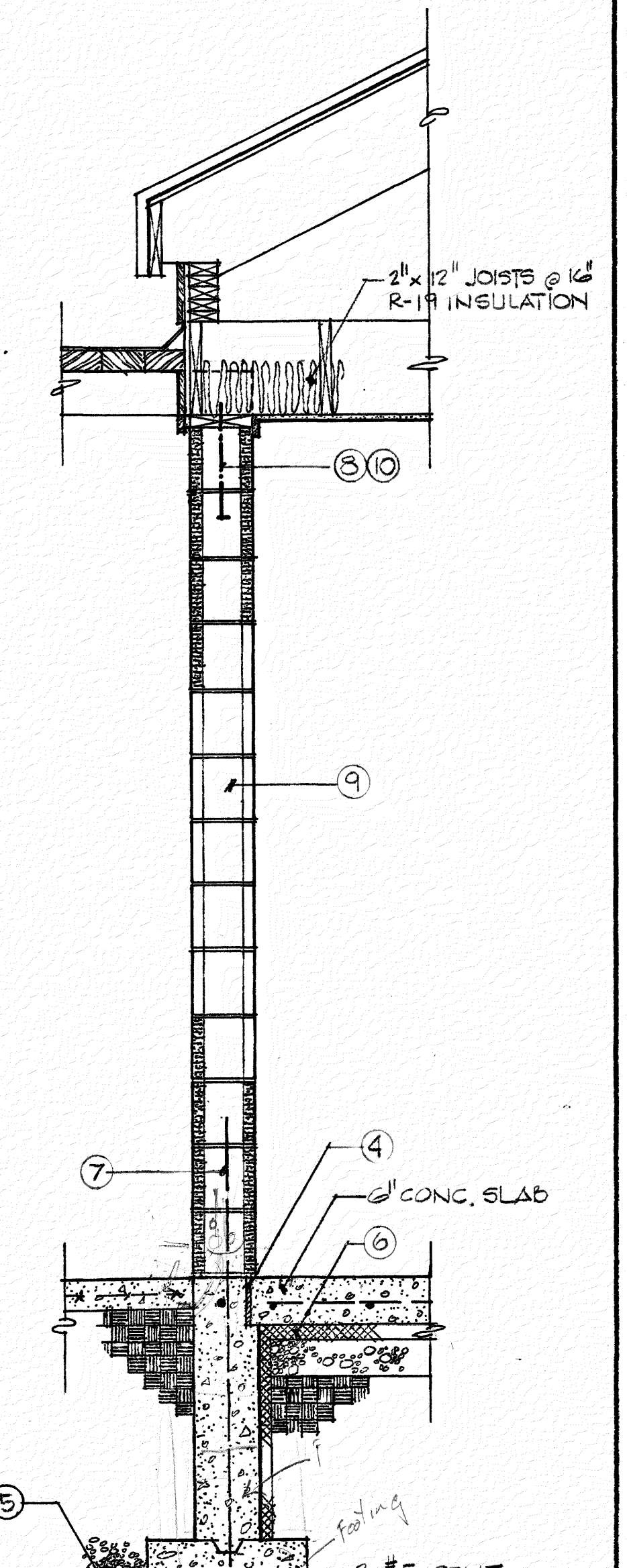

5 WALL AT THAWING ROOM

WALL SECTIONS SCALE: 3/4"=1'-0"

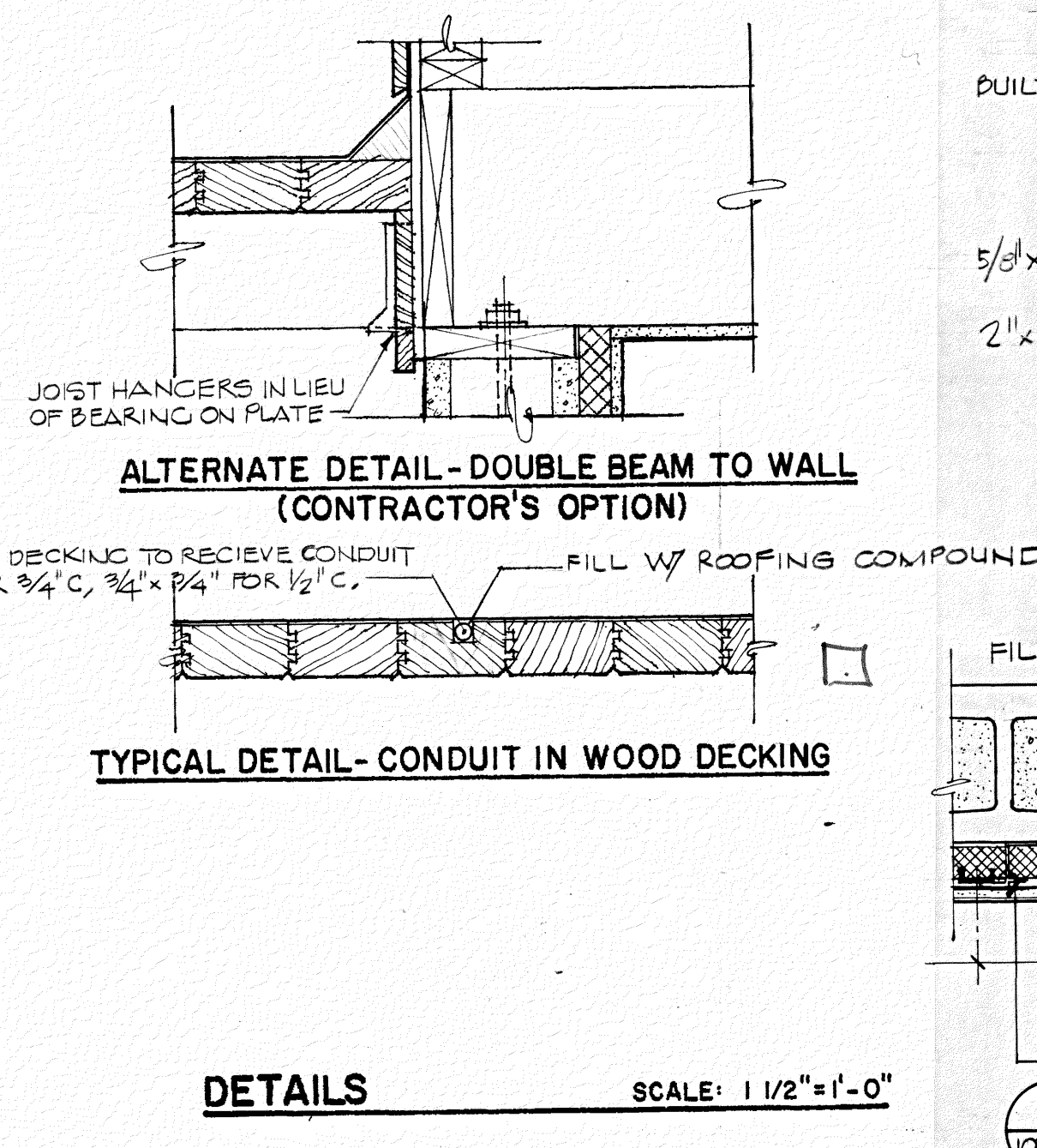
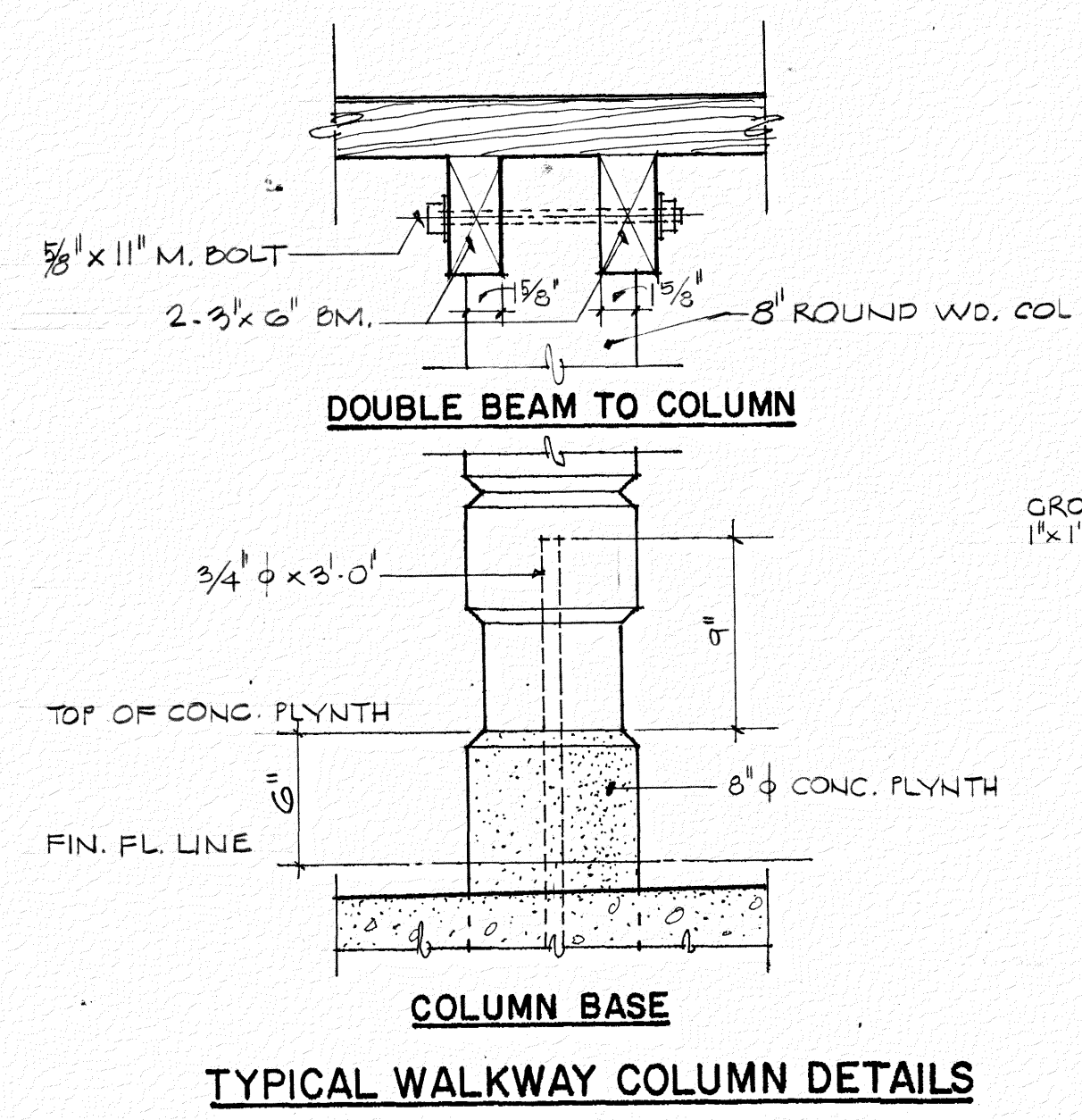

DETAILS SCALE: 1 1/2"=1'-0"

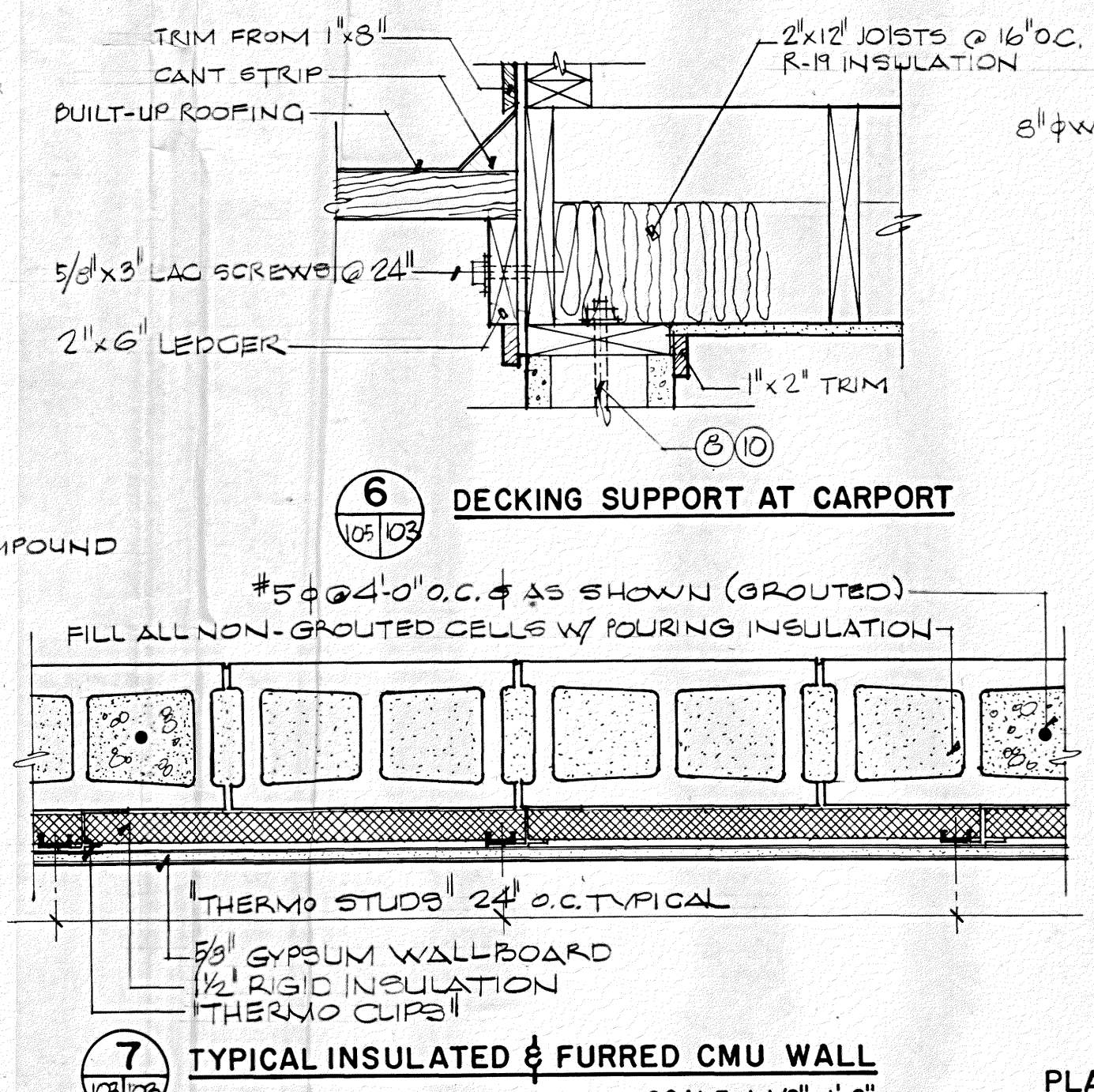

6 DECKING SUPPORT AT CARPORT

7 TYPICAL INSULATED & FURRED CMU WALL SCALE: 1 1/2"=1'-0"

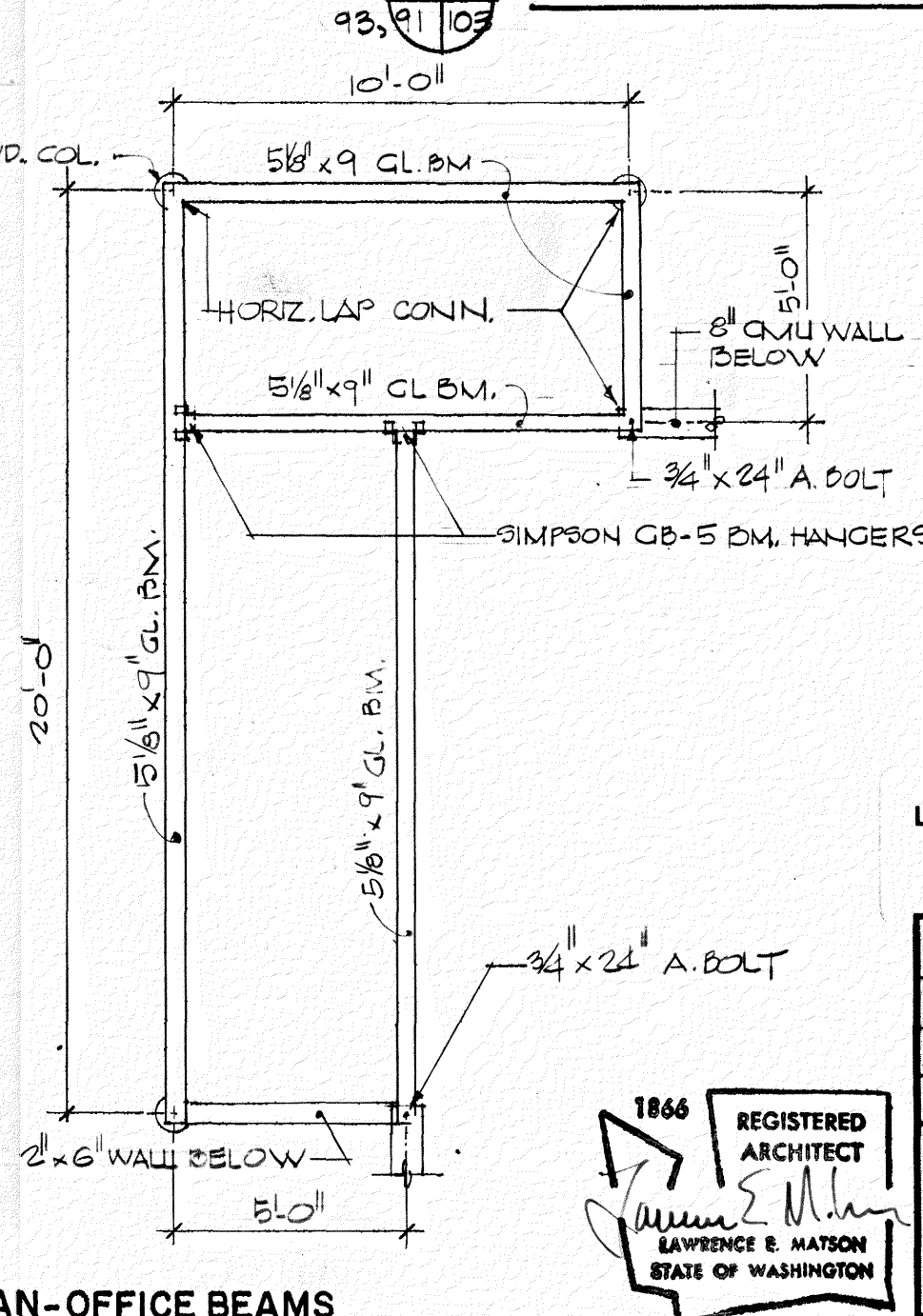

8 PLAN-OFFICE BEAMS SCALE: 1/4"=1'-0"

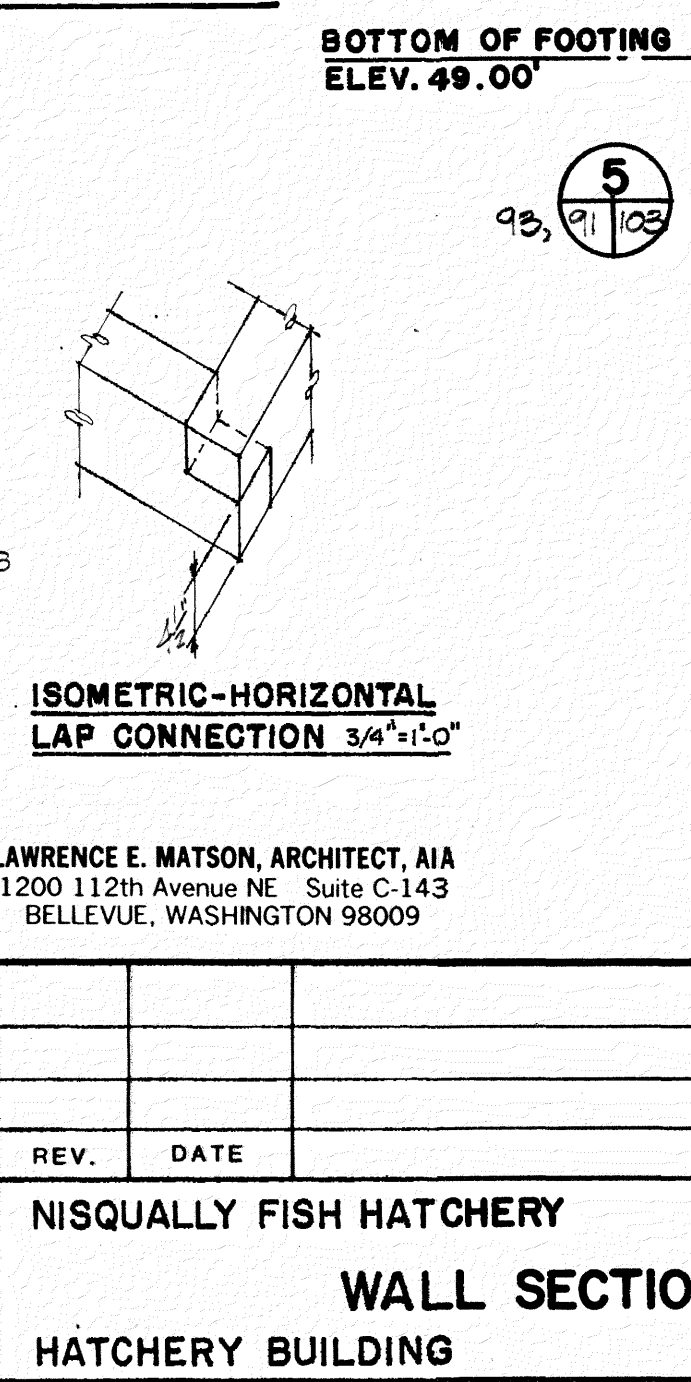

NOTE:
SEE SHEET 104 FOR SECTION AND
DETAIL NOTES CALLOUT.

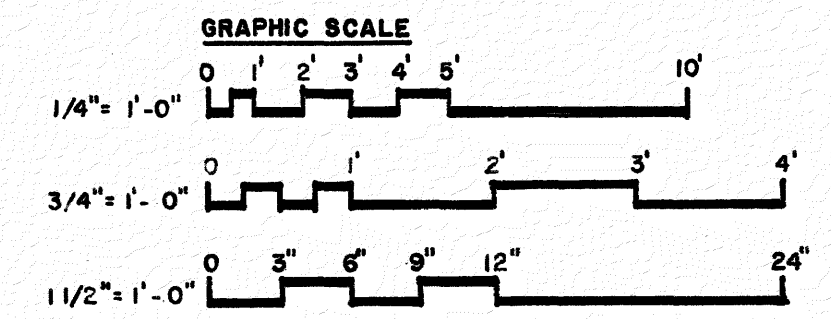

LAWRENCE E. MATSON, ARCHITECT, AIA
1200 112th Avenue NE, Suite C-143
BELLEVUE, WASHINGTON 98009

DESIGNED	DRAWN	CHECKED	DATE	DRAWING NO.
LEM	RWC	LEM	JANUARY 1988	IF-WA-000-1-103.0

NISQUALLY FISH HATCHERY
WALL SECTIONS & DETAILS - SHEET 1
HATCHERY BUILDING

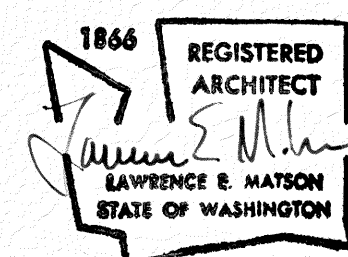

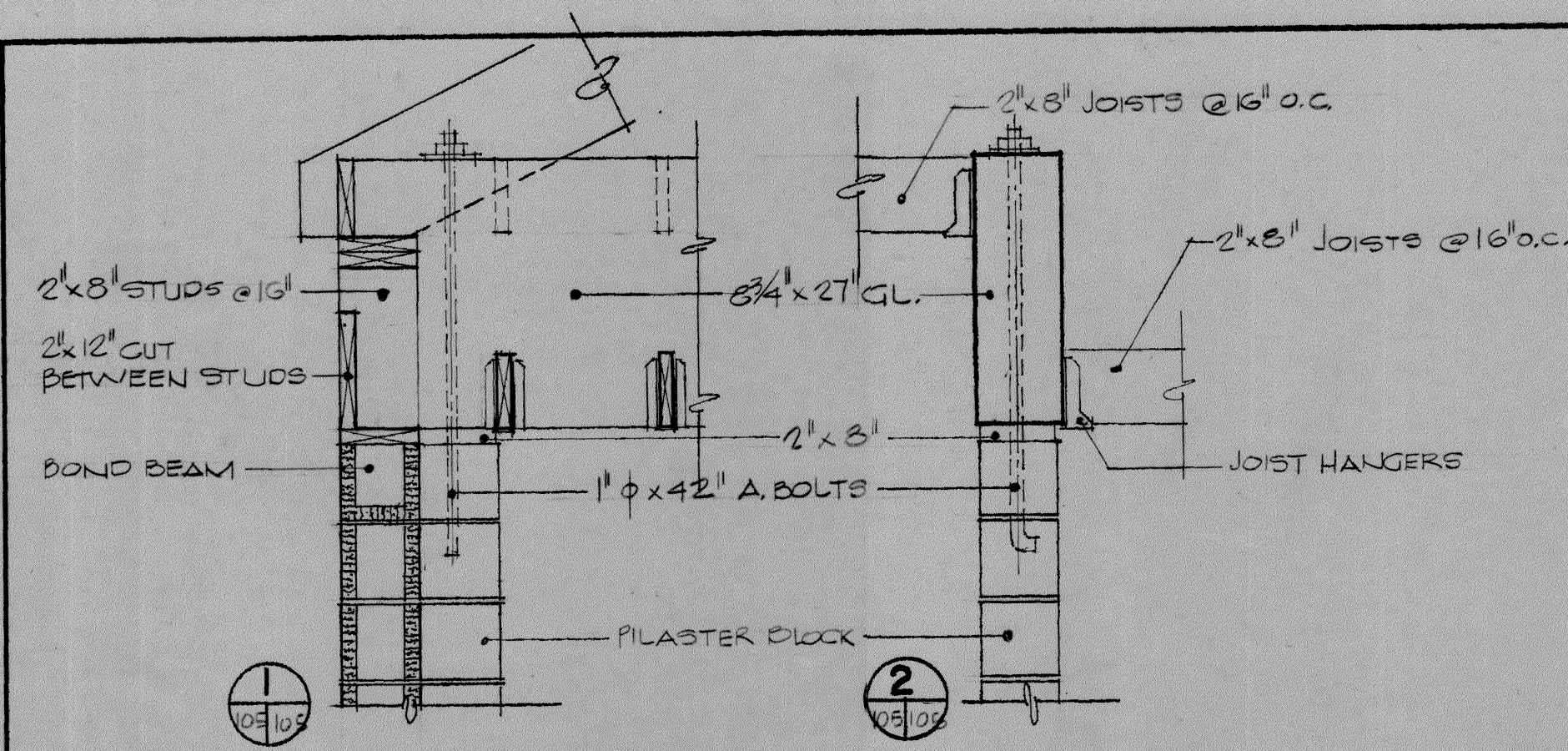

BEAM DETAIL AT FREEZER

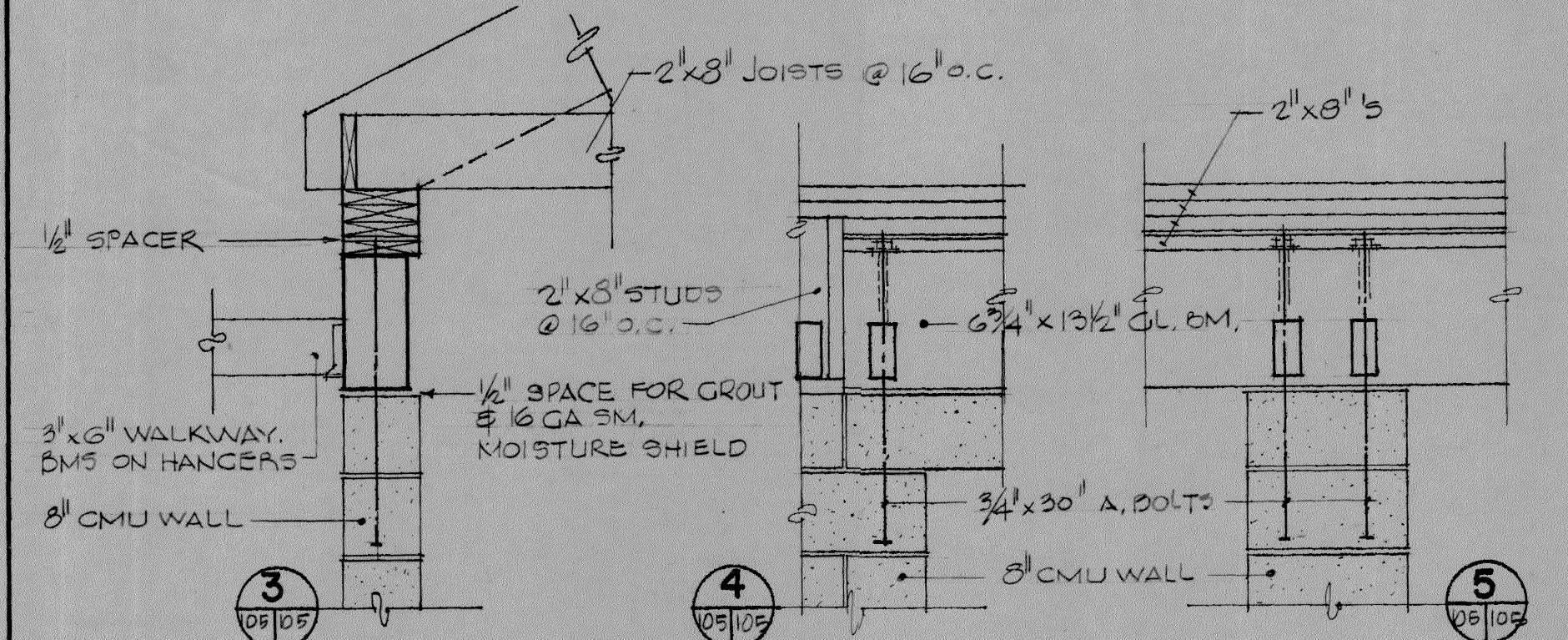

BEAM OVER EQUIPMENT ROOM DOORS

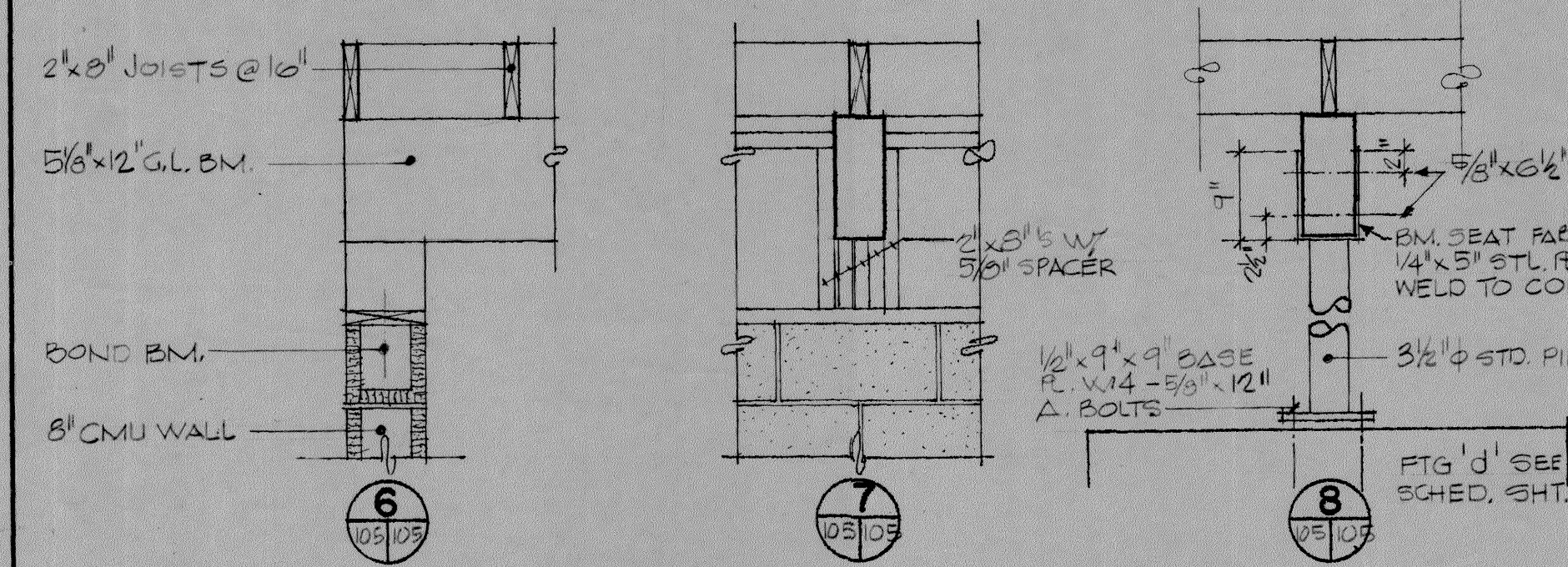

BEAM THRU EQUIPMENT ROOM

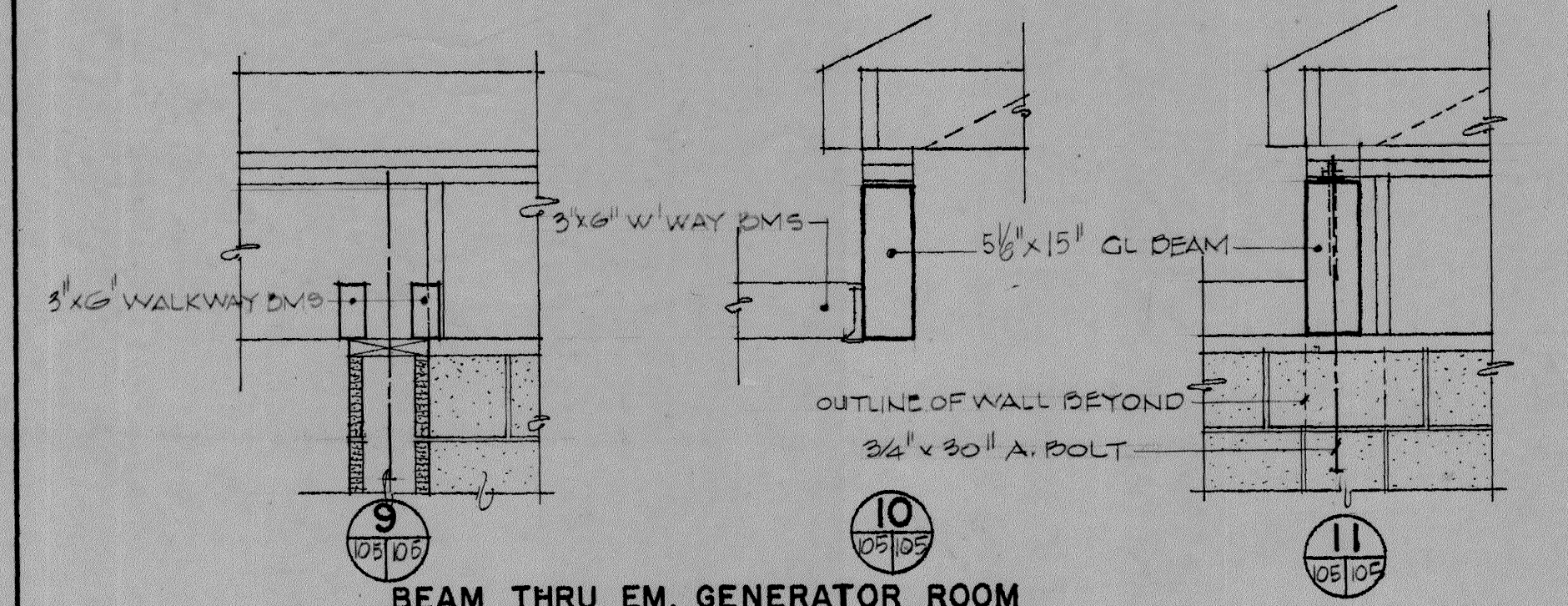

BEAM THRU EM. GENERATOR ROOM

BEAM CONNECTION DETAILS SCALE: 3/4" = 1'-0"

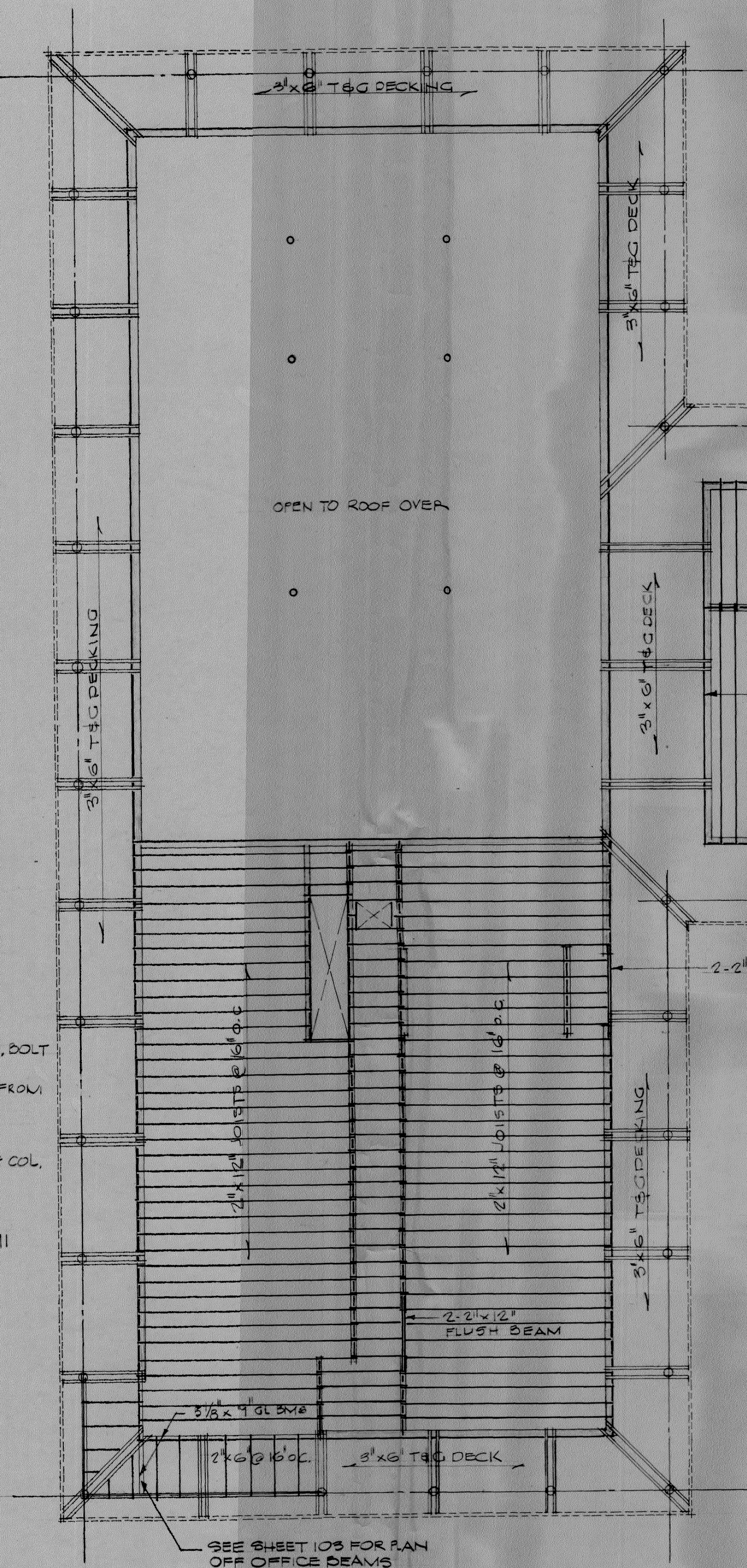

SECOND FLOOR & CEILING FRAMING PLAN SCALE: 1/8" = 1'-0"

3" x 6" T & G DECKING - NAILING NOTES
 HORIZONTAL NAILING - STRONG-HOLD SPIKES @ 20" o.c. IN PRE-DRILLED HOLES
 VERTICAL NAILING - 40D SPIKES, TWO SPIKES PER PLANK, ONE EACH BEAM

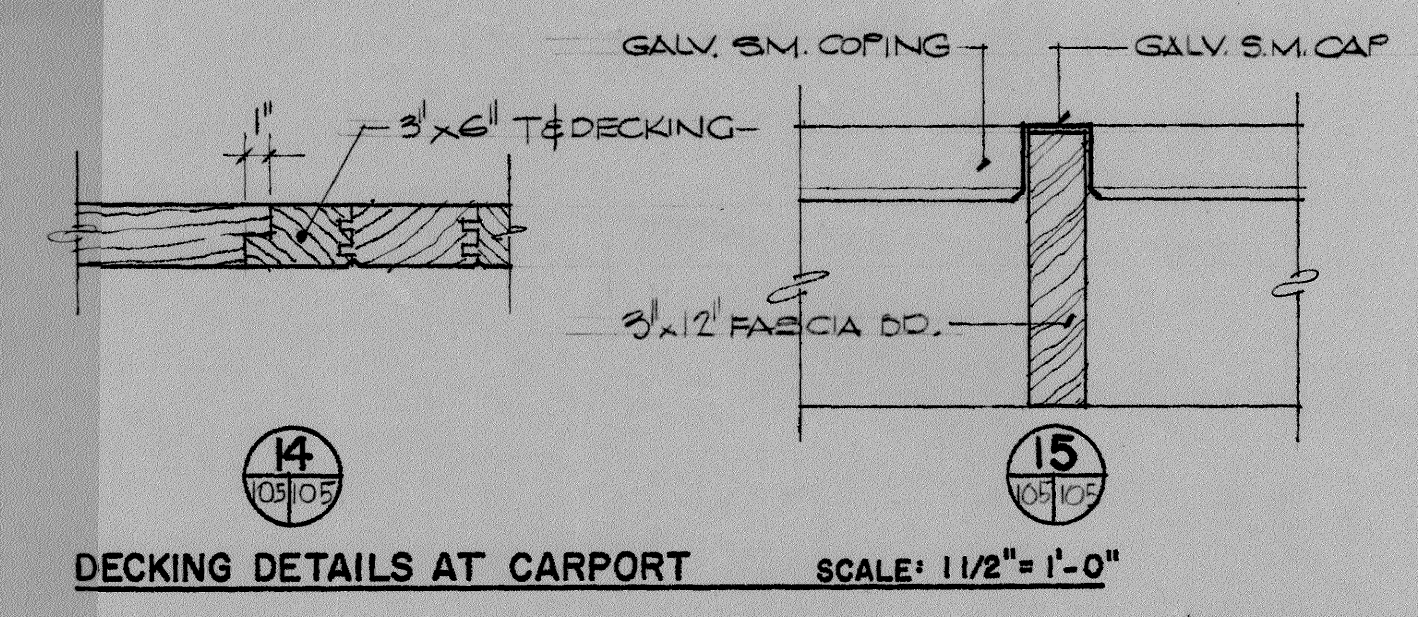

DECKING DETAILS AT CARPORT SCALE: 1 1/2" = 1'-0"

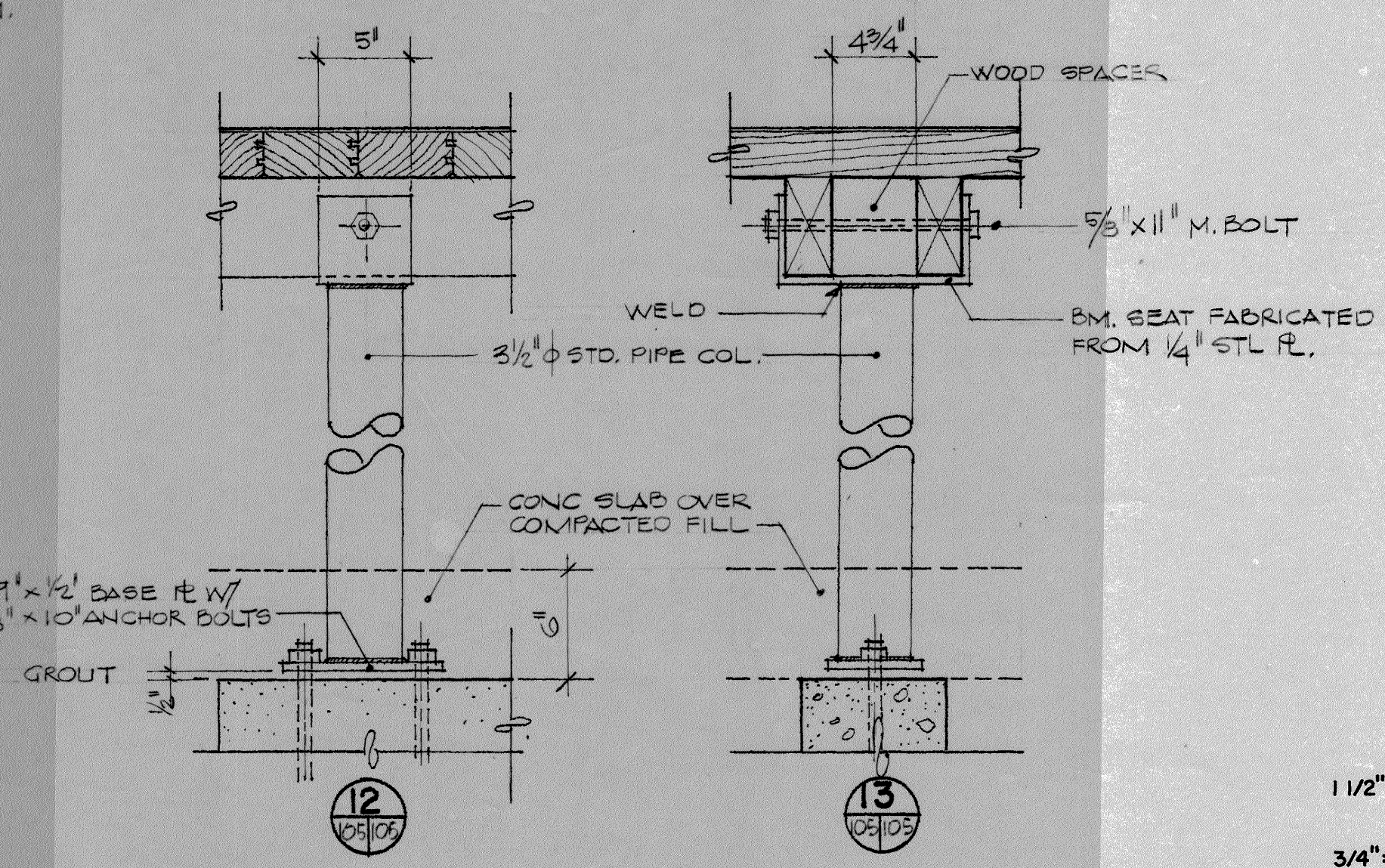
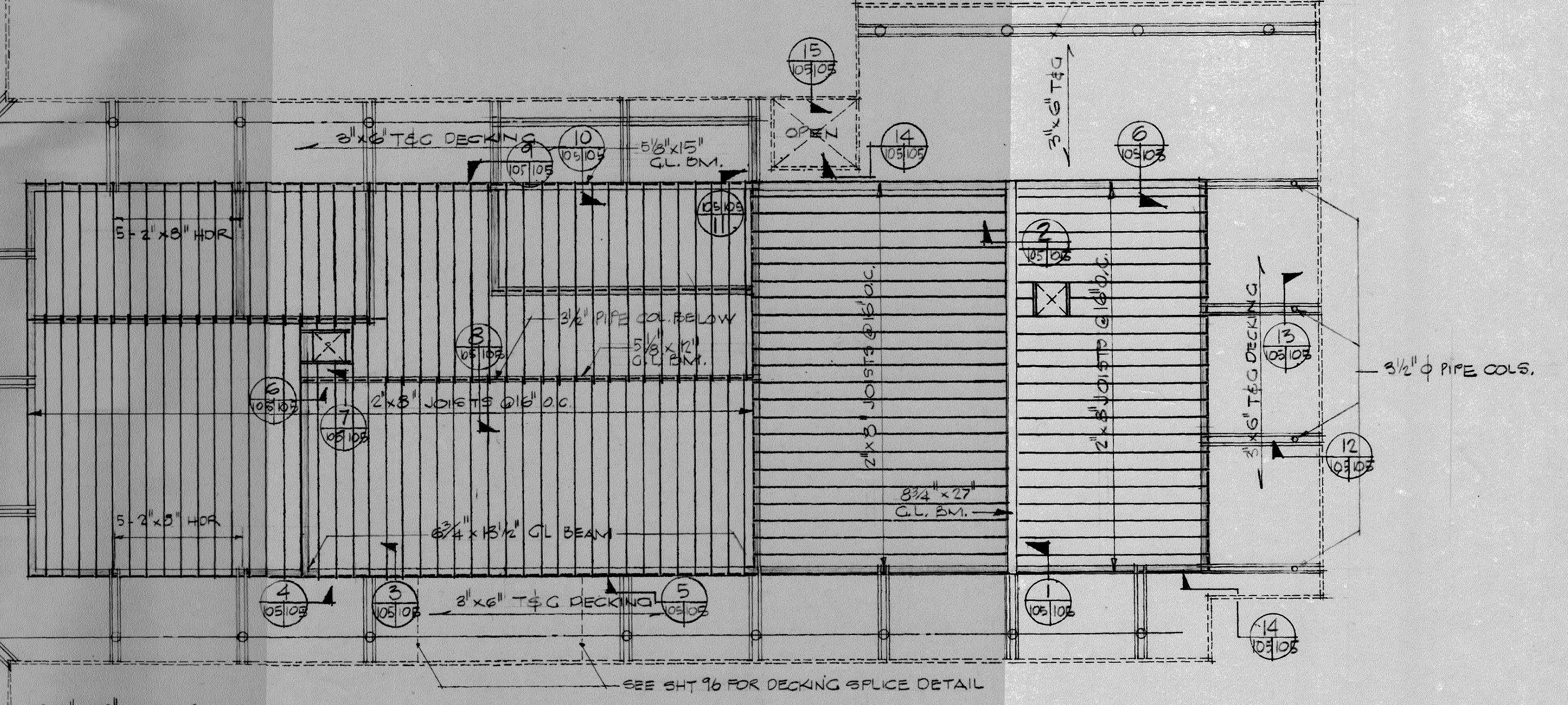

LOADING DOCK COLUMN DETAIL SCALE: 1 1/2" = 1'-0"

HOT-DIP GALVANIZE AFTER FABRICATION

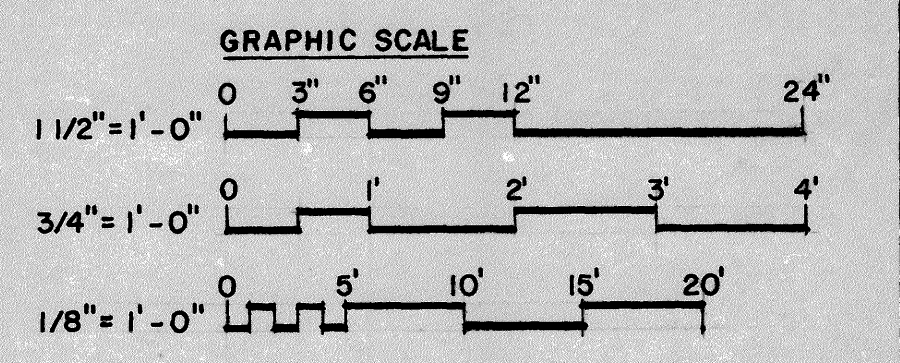

LAWRENCE E. MATSON, ARCHITECT, AIA
 1200 112th Avenue NE Suite C-143
 BELLEVUE, WASHINGTON 98009

1986 REGISTERED ARCHITECT
 Lawrence E. Matson
 STATE OF WASHINGTON

REV.	DATE	BY

NISQUALLY FISH HATCHERY

HATCHERY BLDG. SECOND FLOOR & CEILING FRAMING PLAN FRAMING DETAILS

DESIGNED LEM	DRAWN RWC	CHECKED LEM	DATE JANUARY 1988	DRAWING NO. IF-WA-000-1-105.0
------------------------	---------------------	-----------------------	-----------------------------	---

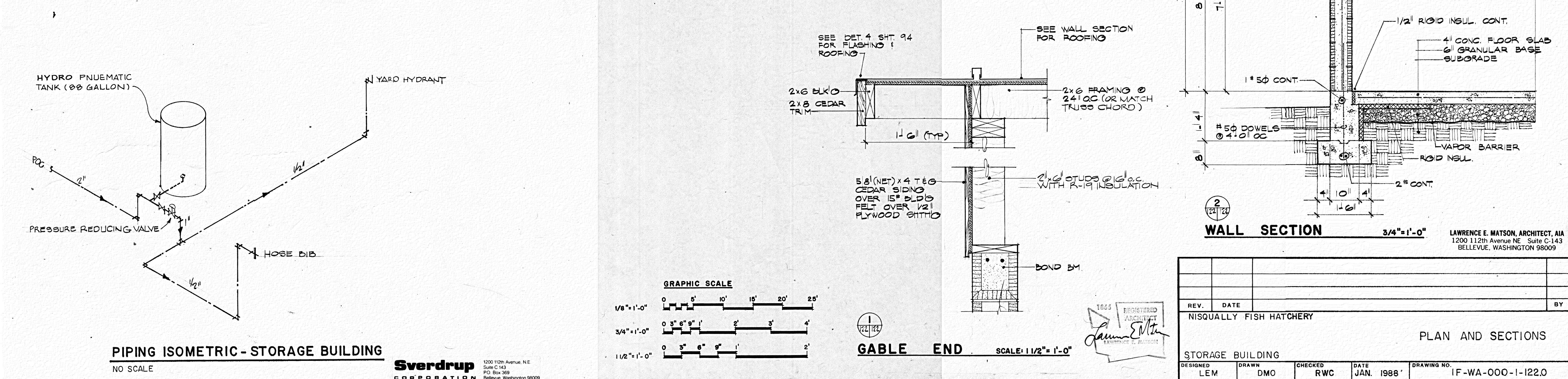
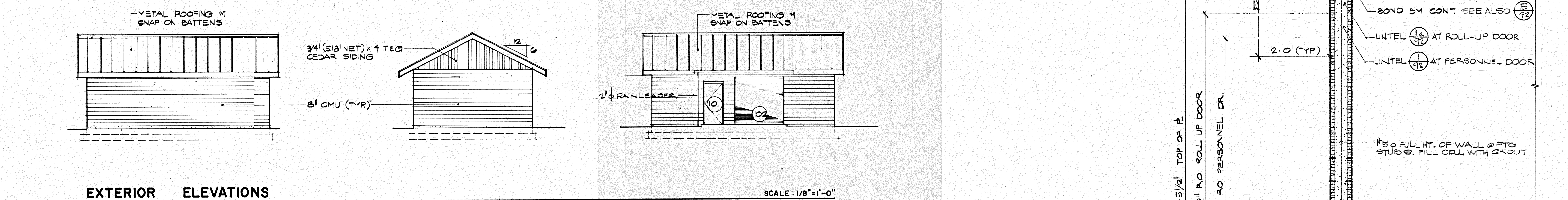
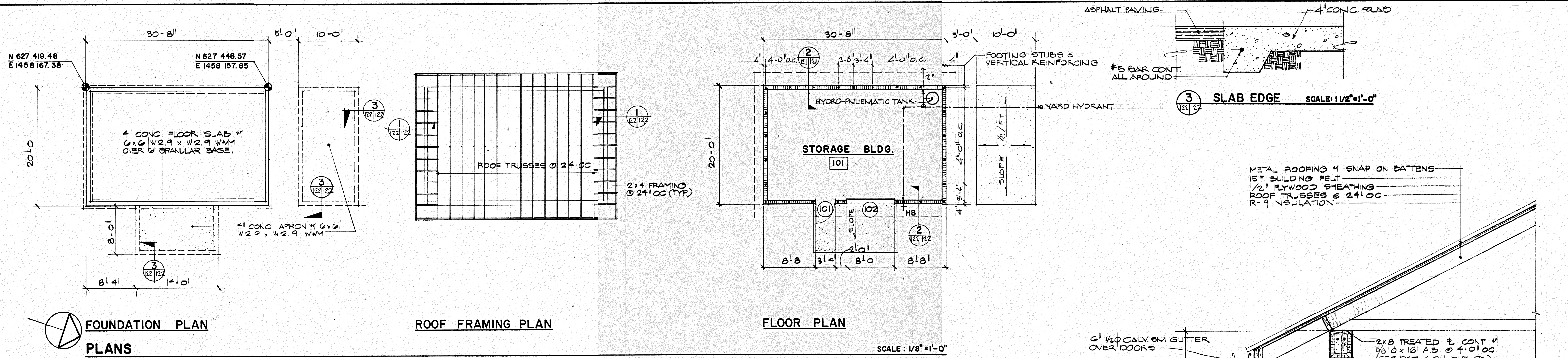

1200 112th Avenue, N.E.
 Suite C-143
 P.O. Box 369
 Bellevue, Washington 98009

Sverdrup CORPORATION

LAWRENCE E. MATSON, ARCHITECT, AIA
 1200 112th Avenue NE Suite C-143
 BELLEVUE, WASHINGTON 98009

REV.	DATE	BY

NISQUALLY FISH HATCHERY

PLAN AND SECTIONS

STORAGE BUILDING
 DESIGNED LEM
 DRAWN DMO
 CHECKED RWC
 DATE JAN. 1988
 DRAWING NO. IF-WA-000-1-122.0

REDUCED PLAN VERIFY SCALES
 3 INCHES ON ORIGINAL PLAN

SHEET 122 OF 132